H G SIMPSON
STATE MUSEUM
COLUMBUS, OHIO
COMP

Enemy Planes Reported Near New York, Panama Canal!

WEATHER
Ohio: Slightly colder tonight; light snow and possible frostbite Wednesday.

MANSFIELD NEWS-JOURNAL

FINAL EDITION

VOL. 57, NO. 278 TELEPHONE 4251-6 • MANSFIELD, OHIO, TUESDAY, DECEMBER 9, 1941 * * Associated Press United Press International News Service PRICE THREE CENTS

JAP PLANES ON WEST COAST; TOKYO REPORTED BOMBED

TOKYO CLAIMS VICTORIES IN FIRST BATTLES

Ministry Says U. S. Deprived of Naval Superiority In Pacific.

NICHOLS FIELD HIT

Japanese Say Important Air Facilities Damaged at Manila Base.

TOKYO (Official Broadcasts Picked Up By AP)—Great initial successes and a widening scope and increasing tempo of Japan's air, land and sea war on the Pacific with the United States and Britain were reported by the Japanese today.

A navy ministry spokesman declared the Japanese navy already had landed blows which had changed the old balance of American and Japanese sea power to such an extent as to nullify President Roosevelt's "high pressure eastern policy."

The achievements of the Japanese navy, he declared, had "completely shattered all naval strategy popularized by the United States naval experts."

Roosevelt's program of encircling Japan had been based upon a miscalculation of Japan's strength, he added. "The fruit of this irresponsible estimate has been to deprive America of the very foundation—naval superiority—of its hopes of obstructing and frustrating the natural growth of the Japanese empire."

The army announced that its bombers had hammered Nichols Field, U. S. air base near Manila in the Philippines in a mass attack which demolished "important air facilities."

A ring of Japanese warships which shelled tiny Midway Island, a United States possession 1,400 miles west of Honolulu, set hangars and fuel stores ablaze in a bombardment yesterday, said a communique.

(A Tokyo broadcast heard by CBS declared that Guam and Wake, two other United States stepping stones across the Pacific from Pearl Harbor to Manila, were now under the Japanese flag. The broadcast was heard last night, but there was no subsequent elaboration.)

The Japanese said they shot down nine planes in their attacks on Wake Island yesterday.

At the same time imperial headquarters announced that Japan's air and land forces began

(Continued on Page 3, Col. 5)

As Roosevelt Won Congressional Declaration Of War

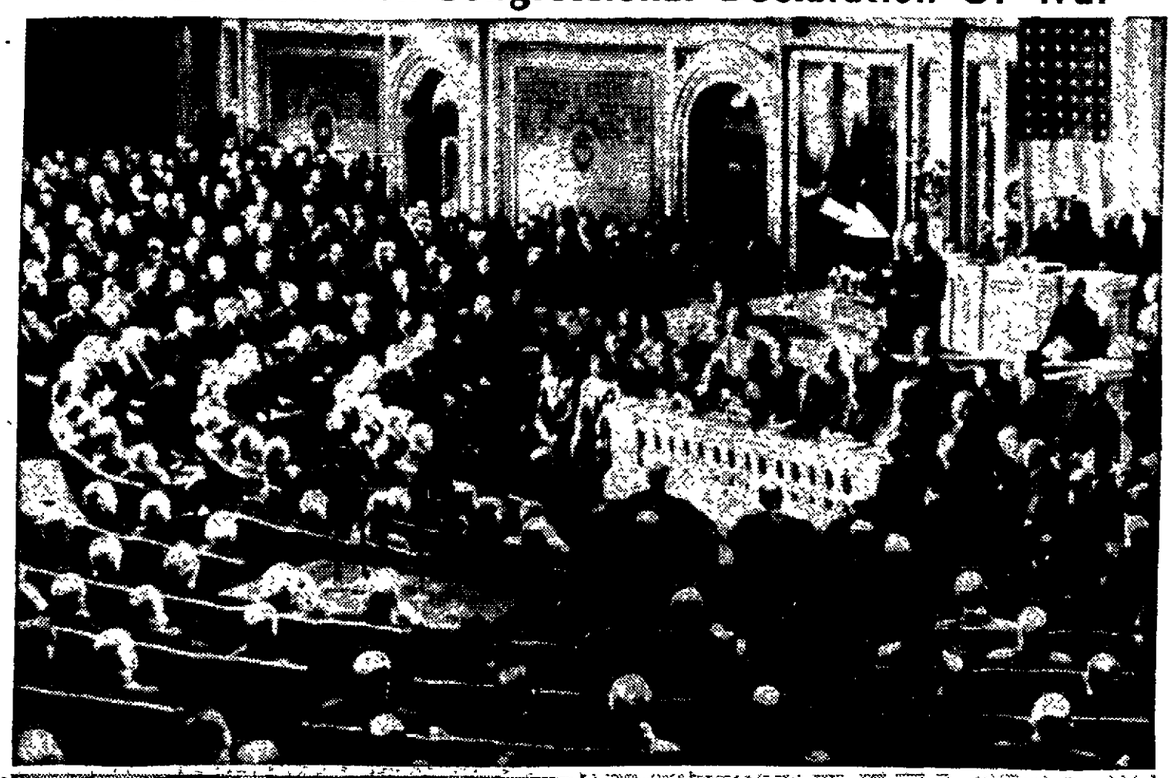

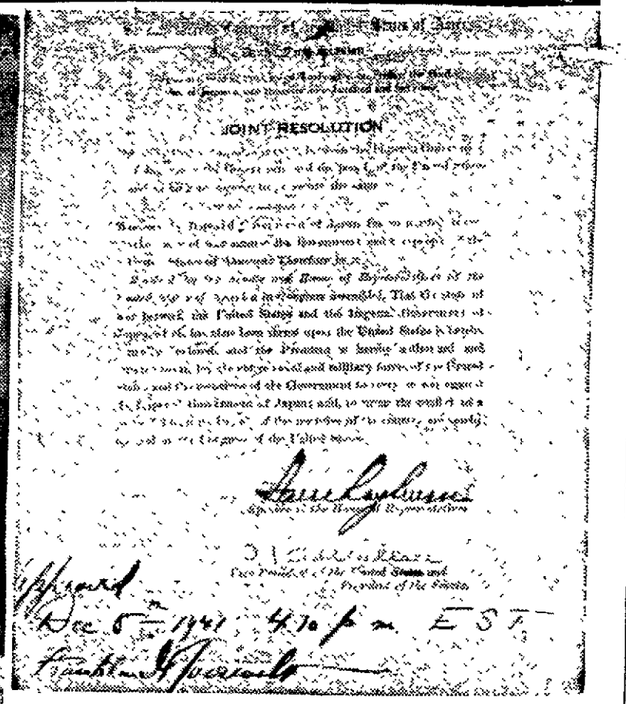

JOINT RESOLUTION

The momentous picture at the top, showing President Roosevelt addressing a joint session of congress in Washington, was taken as the commander-in-chief of the armed forces of the United States asked congress for a declaration of war against Japan. The president is indicated by arrow. Behind him sits Vice President Henry A. Wallace, left, and Speaker Sam Rayburn of Texas. The galleries were packed as the picture shows. Both the senate and the house acted within the hour, declaring war on Japan. Lower left, the resolution voted by the joint session of congress placing the United States at war against the Japanese empire is signed by President Roosevelt at the White House. The resolution, pictured at right, carries the signatures of House Speaker Sam Rayburn, Vice President Henry Wallace and President Roosevelt.

GERMANY EXPECTED TO DECLARE WAR ON U. S. SHORTLY

PRESIDENT REPORTS ON WAR TONIGHT

White House Promises Report on Reverses; Congressman Demands Court Martial.

BULLETIN

WASHINGTON—(INS)—With President Roosevelt scheduled to appraise the war in the Pacific in a radio address at 10 p. m. EST tonight, the White House today conceded that American losses in the Pacific are heavy—"heavier than first reported."

WASHINGTON—(U.P.)—Sen. Charles W. Tobey, R., N. H., said today it was "reported on the senate floor that a large part of the Pacific fleet has been wiped out" and demanded that the American people be informed of the true situation.

(By International News Service)

WASHINGTON — President Roosevelt will take command of all radio channels at 10 o'clock, EST, tonight to give the nation and the world a blunt appraisal of the American position in the Pacific following the first 48 hours of war with Japan.

A "more complete documentation" of initial reverses sustained by U. S. land, air and sea forces in Hawaii, the Philippines and other public areas was promised by the White House as Mr. Roosevelt apparently determined to give the public painful facts — short of revealing military information to the enemy.

Official Washington, meanwhile, was on a 24-hour, all-out schedule to bring about an ultimate and "absolute victory."

Congress, unanimously behind the commander-in-chief, cleared decks to jam through money bills and other legislation needed to furnish the sinews of war.

The federal bureau of investigation and the immigration service continued a relentless round-up of Japanese and other Axis aliens to stop espionage and sabotage.

The treasury department moved in every direction to blockade Japanese credits and otherwise strangle the Nipponese financially.

Secretary of State Hull and his diplomatic corps worked unceasingly to line up Central and South America into a united western

(Continued on Page 16, Col. 4)

Japan Claims Capture of Guam, Wake Islands; Bombers Raid Manila; Troops Strike At Hongkong, Singapore; Attack On Northwest Waited.

BULLETIN

WASHINGTON — (UP) — The war department today ordered all army air fields placed "on the alert" as a precautionary measure against possible enemy attacks.

BULLETIN

NEW YORK—(AP)—An "official warning from Washington" that hostile planes were reported two hours out of New York City was received today at Mitchel field, Long Island, where the first air force is stationed. Mitchel field was placed on the alert. All families were evacuated from Mitchel field, headquarters of the first air force, today and "every plane was off the ground."

BULLETIN

NEW YORK—(AP)—A Panamanian radio broadcast heard in New York by NBC said Japanese aircraft were reported flying over the Panama coast this morning but no bombs were dropped.

BULLETIN

WASHINGTON—(INS)—Secretary of State Cordell Hull today warned the nation to be on guard to the best of its ability, against surprise attacks.

BULLETIN

LONDON—(UP)—The German radio reported today that Japanese authorities have ordered air raid precautions in certain districts north and south of Tokyo.

(By Associated Press)

Japanese warplanes reconnoitering over the San Francisco Bay area and reports that other Japanese forces were off the Aleutian Islands, in the narrow Bering Strait between Alaska and Siberia, stirred new alarms today in the three-day-old battle of the Pacific.

Unverified reports of the bombing of Tokyo, Kobe and the Japanese island of Formosa were broadcast by CBS from Manila—the first such reports of aerial counter-blows against Japan since the war began.

However, latest word from imperial headquarters at Tokyo asserted there had been no air attack on Japanese territory up to this morning.

A Tokyo broadcast said Guam and Wake islands, American-owned stepping stones across the Pacific from Honolulu to Manila, were now under the Japanese flag.

In Tokyo, the Japanese navy's official spokesman

(Continued on Page 3, Col. 1)

Cigaret Campaign Lags, New Appeal Sounded For City

Because Mansfield's "Smokes for Yanks" campaign is lagging, Sam V. Fox, American Legion commander, today issued an appeal to luncheon clubs, civic and fraternal organizations to contribute so that all of Mansfield's 1,000 men in military and naval service will get their promised Christmas gifts of cigarets and candy.

So far only about 100 cartons have been received in the containers scattered throughout the city for the convenience of Mansfield and Richland county persons wishing to donate one or more packages.

Cash contributions are just as acceptable as cigarets or candy bars, Earl Saltzgaber, chairman of the Soldiers-Citizens committee, said today.

Packing of the gift packages must be started by next Monday so that the parcels will reach their destinations before Christmas.

Meanwhile, a candy drive was launched in Mansfield's public schools. Pupils will be asked to skip one of their own candy "treats" and give it to the men in service instead. The plan of collection is to be worked out later by committeemen and W. L. Miller, superintendent of schools.

MAPS 'SECRET' CITY DEFENSE

Mayor Calls Police-Guarded Meeting, Council Expresses Annoyance at Methods.

Mayor William J. Locke has taken initial steps looking toward safe-guarding of vital municipal property in wartime—but he apparently wants the whole thing kept secret.

With curtains drawn and a policeman standing guard in front of his office, Locke called council into "secret" session last night and asked it to appropriate "several thousand" dollars for the establishment of a defense plan which is still to be worked out.

Mayor Locke refused to give any details of the meeting to The News-Journal and when informed that other persons "interested in the citizens' welfare" had given out information, said "use what information you've got" and hung up the telephone receiver.

Efforts to call the mayor back to continue inquiries were met with the reply that the mayor "was out of his office."

The facts of the meeting, however, are these:

Police Chief Meade K. Bates outlined to council measures he believes should be taken to pro-

(Continued on Page 5, Col. 1)

War Bulletins

LOS ANGELES—(INS)—Radio stations in the Los Angeles area have been ordered to cease broadcasting entirely by the federal communications commission. Previously the stations were allowed one minute every 15 minutes and then one minute every half hour. No reason for the complete shutdown was given.

NEW YORK—(INS)—A report that a Japanese aircraft carrier from which some 200 planes operated has been sunk off the Philippines was broadcast from Manila today by WOR-Mutual. Naval officials at Manila would neither confirm nor deny the report.

LONDON—(INS)—Japanese troops are pushing forward with strong units from central Thailand in the direction of the Burma road, a Berlin broadcast heard in London said today.

LONDON—(UP)—British empire forces are now moving up the Malaya peninsula against Japanese forces "which are so small that their destruction is merely a cleaning up operation," an authoritative informant asserted today.

MANILA—(AP)—U. S. naval sources denied reports today that the seaplane tender Langley was bombed during a Japanese attack on Davao yesterday. They said the carrier was safe and carrying out routine duties.

MELBOURNE, Australia — (INS) — The commonwealth of Australia was formally at war with Japan today. The declaration was issued at 11:15 a. m., operative as from 5 p. m. Sunday.

ENLISTEES JAM NAVY OFFICE

52 Crowd Into Recruiting Station Here, Anxious To Sign Up For Service.

A record-smashing total of 52 applications for enlistment in the U. S. Navy kept the Mansfield recruiting station open until 10:30 p. m. yesterday and kept the staff of two recruiting officers and one assistant busy interviewing and examining Mansfield and Richland county men until after midnight.

Naval Recruiting Officer William G. Cox, said that a virtual stream of applicants kept the recruiting office on the third floor Mansfield postoffice filled from 9 a. m. until 10:30 a. m. and that recruiting Officer Charles Scholtz was called from his home at 12:30 a. m. this morning to open the office for a Loudonville man who wanter to "sign up" at once.

From the Cleveland main recruiting station for this area came a terse telegram stating, "Keep substation open as long as flood of applications continues. Travel (to neighboring towns) may be stopped if necessary to comply."

To date 14 men have been examined and accepted, four of them from Mansfield, although appli-

(Continued on Page 3, Col. 6)

Richland Asked To Raise $30,000 Red Cross Fund

Richland county chapter of the Red Cross was to set up machinery this afternoon to launch an immediate drive for $30,000 as part of the campaign for a minimum of $50,000,000 launched today by the American Red Cross to provide services to the country's armed forces and for the relief of distressed civilians.

Orders concerning the campaign were received here this morning by Milo W. Hieber, county Red Cross chairman, who notified the chapter executive board that plans for the drive would be taken up at the regular December board meeting today at 4 p. m.

The county chapter may retain 15 per cent of its collection for local war relief expenditures, according to word received by Hieber from Norman H. Davis, national chairman, which, if the full $30,000 is raised, would give the chapter $4,500.

Richland chapter just finished raising $19,568.43 through its annual Roll Call and this amount is

(Continued on Page 3, Col. 4)

Russians Gain Ground, Say Nazi Losses Hit 6 Millions

(By Associated Press)

Russian troops have regained ground in below-zero fighting before Moscow, Russians announced today, and estimated total casualties of Adolf Hitler's troops at 6,000,000 men in the first five months of the German-Russian war.

Temperatures as low as 17 degrees below zero were recorded and Russians commented: "Wait, this is nothing."

A German military spokesman acknowledged yesterday that bitter winter conditions had forced a halt in major operations—including the offensive against Moscow—until spring.

Pravda, Communist party organ, said the Germans had been pressed back with heavy losses in the Tula area, 100 miles south of the capital, and reports to London said the main forces of the German retreat from Rostov had moved even beyond Mariupol, the Sea of Azov port where they were expected to take a firm stand.

The report of the retreat, however, was modified by an acknowledgement that strong German forces were still at Taganrog, isolated but a potential menace to Russian communications.

Battered forces of Gen. Erwin Rommel were reported to be regrouping in Libya after withdrawing westward to a line extending south from Tobruk through El Adem and Bir El Gobi.

British mechanized forces and infantry worked on pockets of Axis resistance along the Libyan coast in the vicinity of Bardia, Cairo dispatches reported, and estimated 4,000 Italian troops were trapped. The British already have claimed 8,000 prisoners from the drive.

NEWSPAPER ARCHIVE®
NEWSPAPER ARCHIVE®

Only 13 More Shopping Days . . .

MAXWELL'S

Watch Their Eyes Sparkle When They See These On Christmas Morning!

NEW DRESSES

Colorfast Cottons! Taffetas, Velvets, Crepes, Spuns, etc.

$1.98 - $3.98 - $5.98

DOZENS of new frocks to make the best of Christmas presents for little girls. Pretty party dresses and styles for "best" wear. Crisp new cotton prints, including the new Big and Little Sister frocks. So many to see. Sizes for little toddlers and for girls of 6 to 14 years.

The Whole Family Enjoys Buying Christmas Gifts at MAXWELL'S

first gift choice for any man!

SHIRTS

Plain White! Woven Patterns and Styles!

$1.39 and $1.65

YOU'LL be pleased with the tremendous assortments awaiting your selection. Smart new desired patterns and colors. The fine quality fabrics, the custom-fit tailoring. Such splendid shirts for every man on your gift list. Two big groups at $1.39 and $1.65.

Smart TIES 55c and $1

TIES . . . by the hundreds . . . just the kind he likes. In the newest colors and patterns to please everyone. Excellent tie values, you'll agree when you see them.

GIFT PAJAMAS $1.39 to $1.95

Generously cut for a man's sleeping comfort. Colorful, bright stripes that are sure to take his eye. In notched collar and middy styles. Contrastingly piped. Sizes A to D.

MAXWELL'S — STREET FLOOR

SEVERAL STYLES MEN'S GLOVES . $1.19 to $2.98
MEN'S LINEN HANDKERCHIEFS 25c–35c
WHITE AND NOVELTY PATTERNED SCARFS $1–$1.98
USEFUL GIFTS MILITARY SETS . . $1.98 to $4.98
HUNDREDS OF PAIRS MEN'S SOCKS . . 29c–35c
MEN'S GIFT JEWELRY . . . 50c up to $2.50

Just See Our Lovely Gift Variety In

"Mary Barron" Slips

$1.98 and $2.98

The "Biastrait" Cut Prevents Riding Up or Twisting Around the Hips

YOU haven't seen anything until you see these slips. And the way they fit . . . well we've not heard one complaint about them. So they'll certainly make delightful gifts. The tailoring, the workmanship, the fine rayon satins and crepes are the kind you like yourself. Styles galore, from the very simple to the very dressy lace trimmed types to please everyone. Snowy white, and Tea Rose. Short and average lengths, too.

Exciting Gifts! For Leisure Hours!

QUILTED ROBES

A GRAND Christmas gift idea . . . one of these downy soft Quilted Robes—they're so pretty she'll want to entertain in it. Quilted rayon satins and quilted printed cottons. Smooth fitting, flattering to the figure. Warm, too. Colors to please her.

2D FLOOR — LINGERIE — MAXWELL'S

We Have Plenty of

MRS. STEVENS' CHOCOLATES

For Christmas

FROM now on we'll have big stocks of these delicious chocolates. Decide right now to give Mrs. Stevens' candy for Christmas. We're in position to fill your order—for a dozen or more boxes, or just one pound.

Packages at 39c - 49c - $1.00 to $2.00

MAXWELL'S HOSIERY STREET FLOOR

Sheer! Exquisite!

Silk Stockings

of the Famous "Belle Sharmeer" Quality

$1.35

3 and 4 Thread All Silk $1.35

GIVE her these "Belle Sharmeer" stockings and you give her the finest. Always a favorite and this year, more than ever, she'll appreciate receiving silk stockings. These are radiantly clear and silk from top to the toe. 3 and 4 thread weights, fashioned for beautiful fit, long wear and loveliness. They're individually proportioned to fit her leg size, as well as her foot. Flattering beige tones.

You Can Still Buy "Belle Sharmeer"

Silk Stockings for $1

Beautiful 3 and 4 Thread Chiffons

OF COURSE you can give Belle Sharmeer hose and still pay only a dollar a pair for them. And you can buy them in lengths to fit the short, average or tall figure. 3 and 4 thread, with Bemberg rayon welt and foot.

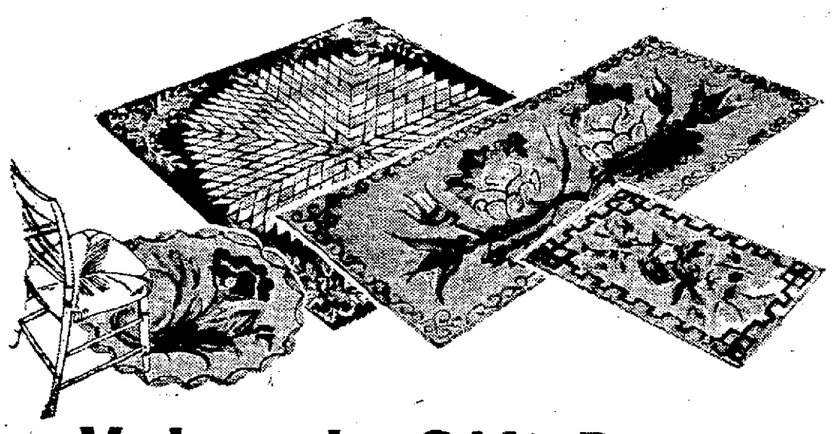

Values In Gift Rugs

HOW about a rug, for just about everyone on your gift list? Thick, soft, cotton rugs for her bedroom. We've rugs for everyone . . . for bedrooms, bath rooms, living rooms, halls. Just come down to our basement and see the collection we gathered for you gift seekers.

Heavy Tufted	Genuine Indian	Tufted Chenille
CHENILLE RUGS	NUMDAH RUGS	BATH SETS
$2.09 – $2.59	$1.49 to $5.79	$1.98
Matching Lid Covers—$1.00	Very Special Savings	Matching Rugs — $1.98

FLOOR COVERINGS — MAXWELL'S BASEMENT

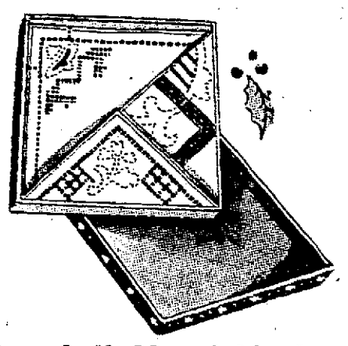

Special! Hand Made By the Chinese! White

Handkerchiefs 25c - 29c - 50c

SHE likes to receive handkerchiefs . . . what woman doesn't? And she'll be more than pleased with one or several of these very lovely new white ones. They're so pretty—with their fine hand embroidery, applique, spoking, and other details on fine lawns and linens.

STREET FLOOR — MAXWELL'S

Your wife knows how easily you can give her a HOOVER

She's seen the new Hoovers. Perhaps she's tried it already on her rugs and furnishings, and knows what a wonderful job of cleaning it does, so easily. But most of all, she knows that our very convenient terms, and the great Hoover values, make it possible for any husband to give! Better look into it yourself—you'll be surprised!

MAXWELL'S — STREET FLOOR

Christmas

STORE HOURS:

Open From 9 A. M. to 5:30 P. M. Daily-Excepting Saturday When We Will Remain Open Until 9 P. M.

We Will Be Open Evenings Until 9 o'clock For Your Convenience Beginning Friday, December 19th

We Will Close At 6 o'clock On Dec. 24th

NewspaperARCHIVE®
NewspaperARCHIVE®

Jap Planes on Coast; Report Tokyo Bombed

San Francisco Has 3 Air Raid Alarms; Japan Claims Capture of Guam, Wake; Hongkong Invaded.

(Continued From Page 1)

asserted triumphantly that "the great initial success scored by the Japanese air and naval arms" had upset the balance of United States and Japanese powers in the Pacific.

Intimations that Germany was about to declare war on the United States increased as the list of nations who have rallied to the United States side and declared war on Japan mounted to 16—England, Holland, Dutch East Indies, Costa Rica, Canada, Haiti, El Salvador, Honduras, Free France, Dominican Republic, Nicaragua, Guatemala, Australia, New Zealand and Panama.

In addition, Mexico and Colombia have broken off diplomatic relations with Tokyo.

A prediction that Germany would declare war against the United States within a few hours was broadcast by NBC's Stockholm correspondent, who relayed reports that the American embassy staff in Berlin already had been removed from the reich capital.

A Japanese government spokesman was quoted as saying "We naturally expected Germany to declare war upon the United States."

Striking over wide-spread areas, Japanese troops were reported to have landed in the northern part of Borneo, where the British said they had been beaten off, and started an invasion of Hongkong, Britain's second chief bastion of defense in the Orient.

Coincidentally, Japanese land forces were said to have opened an attack on the area of Singapore, Britain's great "Gibraltar of the Far East"—and it appeared that one of the first Japanese aims was to knock out that powerful naval stronghold.

Britain's new 35,000-ton battleship Prince of Wales was recently reported to have arrived at Singapore at the head of a strong squadron of British warships.

Berlin radio quoted a Japanese communique as saying that Japanese troops also were advancing in northern Thailand toward the Burma road, now guarded by United States planes.

An air-raid warning blacked out the entire San Francisco bay area at 2:39 a. m. (5:39 a. b. EST) and simultaneously an army spokesman declared:

"The planes are heading toward shore, and so far as we know, they are still coming." The all-clear was sounded at 3:37 a. m., however, ending the third alarm of the night.

At least two squadrons of enemy planes, numbering 15 to a squadron, had previously crossed the coastline west of San Jose during the night and scouted the entire bay area and other sections of California, it was stated.

No bombs were reported dropped.

The army said that in all probability an enemy aircraft carrier was lurking off the coast. perhaps 500 or 600 miles out.

In Victoria, B. C., Mayor Andrew McGavin announced tersely:

"The Japanese are off the Aleutian islands; we expect them here any time. The situation is very serious."

His warning was supplemented by Air Commander A. F. Godrey with the declaration that "there is every reason to believe there will be an attack in the Pacific northwest."

The daring series of night thrusts—bluntly putting the nation on notice that "it can happen here"—led to immediate conjecture that Japan was attempting to panic the United States into withdrawing its main battle fleet to home waters.

Blackouts were ordered along the entire Pacific coast, from San Diego through Sacramento to British Columbia cities, thus bringing war to the doorstep of millions of Americans and Canadians who two days earlier had believed such a thing was virtually impossible.

The presence of Japanese planes off the Golden Gate—5,200 miles from Japan—created an electric atmosphere in Washington as President Roosevelt prepared his first broadcast since the nation declared war on Japan, scheduled for 10 p. m., EST.

Meanwhile, bulletins on the gigantic new conflict broke in rapid-fire sequence:

1. Berlin vibrated with rumors that the reichstag would meet tomorrow to make known Germany's official stand on the American-Japanese war, possibly to declare war on the United States.

2. Japanese troops were reported to have seized Lubang island, 50 miles off the entrance to Manila bay in the Philippines. The island is of paramount strategic importance, virtually controlling waterways between the middle Philippine archipelago and the China sea.

3. The first Japanese aerial assault on densely-crowded Manila itself was apparently in progress at 7:08 a. m. EST (8:08 p. m., Tuesday. Manila time) as the Manila radio station was heard to repeat over and over again:

"Air raid—air raid—air raid—!"

4. DNB (German news agency) quoted imperial Tokyo headquarters as announcing that Japanese warships had fiercely shelled tiny Midway island, American possession 1,300 miles west of Honolulu. DNB said airplane hangars and fuel depots were set afire.

5. Singapore dispatches reported that British reinforcements were being rushed to northern Malaya as 25 Japanese troop transports attempted new landings in support of forces already engaged in bitter fighting in an attempt to gain control of Kota Bharu airdrome, near the northern terminus of the rail line of Singapore.

6. Japanese troops occupied Bangkok, the capital of little Thailand, which yielded yesterday after a brief-lived "token resistance" to the Japanese invader.

7. The Berlin radio said the Japanese embassy at Bangkok announced that Japanese troops "have thrown back English forces which attempted to enter Thailand from Burma." (The British have denied entering Thailand.)

8. Domei said the Japanese fleet in China waters announced the capture of the 10,509-ton American liner President Harrison and several hundred other vessels along the Chinese coast.

9. Great Britain informed Japan that she will abide strictly by the terms of the Geneva poison gas protocol and asked Japan's assurances that she intends to do the same. This followed British unconfirmed reports that Japanese planes had already dropped poison-gas bombs.

Dispatches from Manila said unofficial casualty estimates listed 200 killed and wounded at Clark field, military airdrome 40 miles north of Manila, and at least 150 others outside the immediate Manila area.

Besides the Japanese seizure of Lubang island, fears were expressed that the invaders might effect a landing on the big island of Mandanao, where 10,000 of the 25,000 Japanese settled in the Davao area were said to be armed and ready to cooperate with an invasion attempt.

The capture of Lubang island was reported carried out with the aid of fifth columnists posing as fishermen.

A new batch of Japanese claims, official and otherwise, reported the U. S. defense base at Guam "taken without resistance," an American seaplane tender sunk off Honolulu, and a bag of 300 U. S. warplanes in the Hawaii-Philippine operations. Domei said these included 30 long-range bombers and 30 fortress planes.

Arena Where United States And Great Britain Lock With Japan

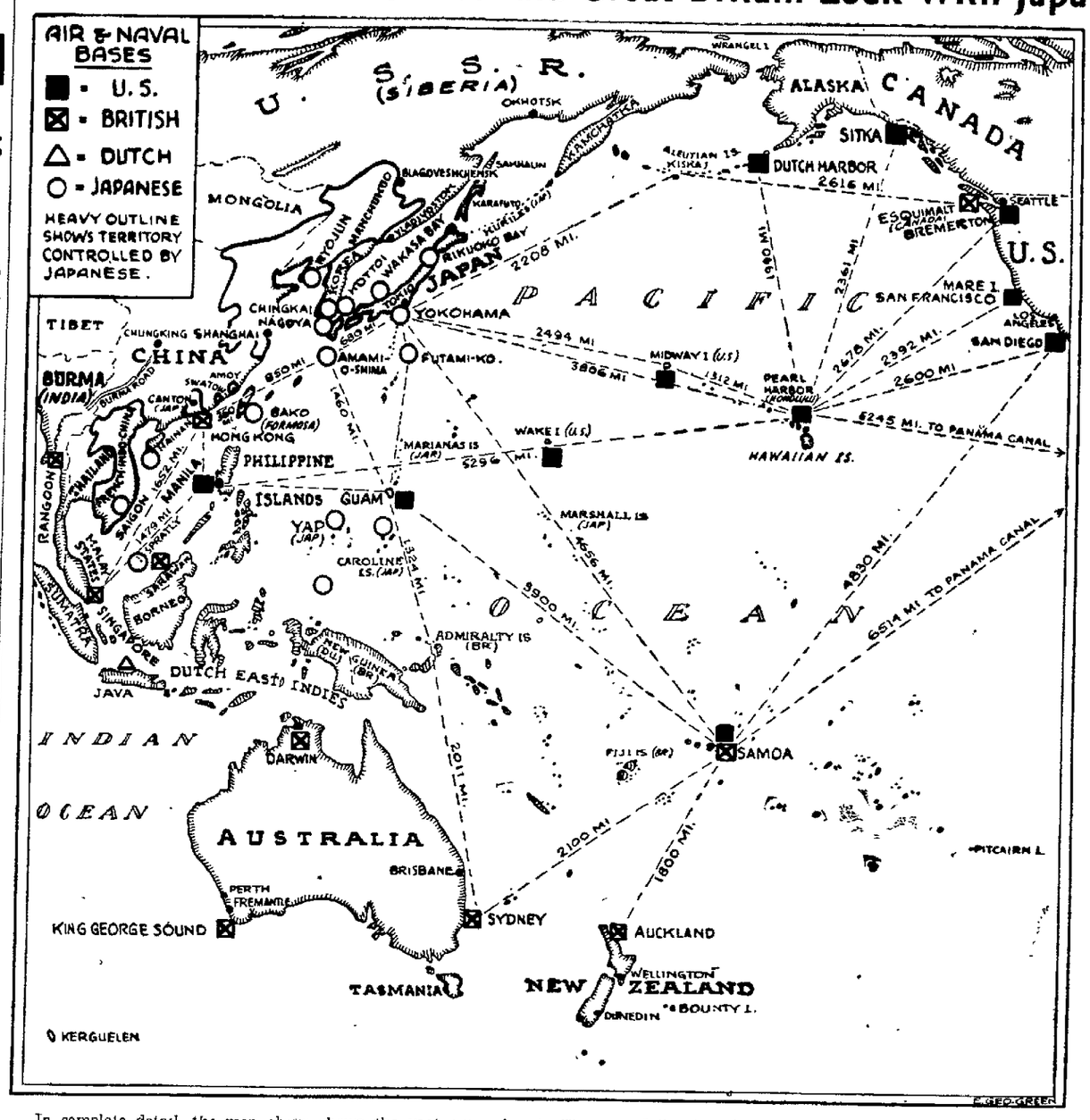

In complete detail, the map above shows the vast arena in which the ABCD powers now are locked in a death struggle with Japan for supremacy in the Pacific ocean and the Far East. From the hills of China's interior eastward to the area between Hawaii and the American mainland, fighting now rages between land forces, battle fleets and swarms of airplanes. Principal bases of the powers and the distances between them are indicated on the self-explanatory map above.

War Needs Money!

It will cost money to defeat Japan. Your government calls on you to help now.

Buy defense bonds or stamps today. Buy them every day, if you can. Buy them on a regular basis.

Bonds cost as little as $18.75. Stamps come as low as 10 cents. Defense bonds and stamps can be bought at all banks and postoffices, and stamps can also be purchased at retail stores.

The News-Journal urges all Americans to support your government with your dollars

SOUNDS APPEAL

Chief Says Residents Should Report Un-American Acts.

Mansfield residents were asked today by Police Chief Meade K. Bates to report any un-American activities here to his office immediately.

Bates stated that residents should inform police of any activity by any subversive group, Nazi, Fascist or Japanese.

The police chief also requested that reports be made on the presence of any Japanese persons in this area He stated that the last Japanese residents had left Mansfield early in September.

"Although there may be no reason for alarm," said Bates, "we feel that it is best to investigate all possibilities."

Richland Asked To Raise $30,000 Red Cross Fund

(Continued From Page 1)

expected to be increased to some extent when all reports are final.

"Full efforts towards raising the quota in the shortest time possible" should be made by the chapter, the national chairman said, adding "we must not and shall not fail in this crisis."

President Roosevelt will support the Red Cross appeal in a formal proclamation, Friday, the county chapter was informed.

Meanwhile plans were being rushed by Miss Lenore Van Gundia, county executive secretary, towards organizing a women's training class for staff assistants.

"No less than 25 women are needed to give volunteer service in the executive office," Miss Van Gundia said, adding that "they can begin their work while taking training."

SUSPENDS TRADE

Henderson Bars Dealings In Brazilian Products.

WASHINGTON — (INS) — The federal office of price administration, headed by Leon Henderson, today suspended trading with Brazilian coffee and cocoa and pepper on New York stock exchanges to prevent price speculation during the war.

JAPAN REPORTS BIG SUCCESSES

Ministry Says U. S. Deprived of Naval Superiority In Pacific.

(Continued From Page 1)

an attack upon the area of Singapore this morning.

The announcement said that the attack opened at 10.20 a. m (8:20 p. m. EST Monday) and that many Japanese warplanes sweeping the skies had destroyed many British fighter planes at their Malaya bases.

Two contingents were reported by Domei to have completed occupation of Bangkok, Thailand capital, under terms of the new Japanese-Thailand agreement of protecting that country "against the democracies."

Domei said it was understood most British and Americans in Thailand were now in their legations, and said more than 100 Thais, including 40 police, were killed Monday night in a British attack.

(A Berlin broadcast, heard in London, said the Japanese also had arrived in central Thailand, and from the northern part of the country already were launching an attack to cut the Burma road, presumably by a drive through Burma.

(The Rome radio also reported a Japanese landing in north Borneo. A British communique from Hongkong announced the Japanese yesterday launched an attack upon that stronghold at two places on the land side yesterday. The British were hurriedly demolishing bridges and railways to hinder any advance.)

(Both Hongkong and Manila reported air raids. Hongkong said the alarms there were almost continuous. The Manila radio announced a raid was on there at 8:55 a. m. EST.)

The seizure of more than 200 vessels of "enemy nationalities," including the 10,509-ton American President Lines liner President Harrison, the 3,000-ton Panamanian vessel carrier, and the 2,698-ton British vessel Mary Moller, on the Chinese coast and in the Whanpoo river at Shanghai, was announced in a Domei dispatch,

The ancient Phoenicians were the first people to fortify cities.

ENLISTEES JAM NAVY OFFICE

52 Crowd Into Recruiting Station Here, Anxious To Sign Up For Service.

(Continued From Page 1)

cations and inquiries keep streaming in.

With Mansfield's interest in the war focussed upon the Navy due to the battle of the Pacific, two Mansfielders, both over draft age have volunteered to leave jobs and homes behind to serve in the Navy.

Mansfield photographer, George T. Charlton, wrote to Recruiting Officer Cox: "Gentlemen: Although I am 53 years of age and in business, if I can be of any service to the U. S. A. in any capacity, command me. I am willing to close my shop to serve. Yours for Victory, (signed) George T. Charlton.

Cox said that inasmuch as Charlton was three years over age for the Navy he did not know "just what he could do about the matter."

In a rush of applicants just after war had been declared, Stephen Mikules, 47, Brunswick hotel, walked quietly into the recruiting station and asked to be accepted.

"I heard you were accepting men from 17 to 50 years old," he said. "I don't have a trade, but I could swab decks or peel potatoes . . . and I never get seasick. If they WANT ME I'm ready," he declared.

Mikules was accept for examination.

YOUTH ARRESTED

COLUMBUS — (AP) — Mitchell Moore, 18, of Columbus was arrested by detectives yesterday at the request of authorities in Lancaster where they said Moore is wanted for grand larceny.

GETS SENTENCE

Man Gets 2 to 21 Years, Pleads Guilty In Bus Wreck.

RUSHVILLE, Ind. —(AP)— Paul T. Connell, 39, of near Glenwood, is under sentence of 2 to 21 years on his guilty plea in connection with a Greyhound bus wreck here Nov. 15 in which nine Ohioans were killed.

The bus went over a bank as the driver sought to avoid collision with an automobile driven by Connell.

HIT BY TRAIN

Shiloh Driver Escapes Injury In Accident at Shelby.

SHELBY—Vinson Hoskins of near Shiloh escaped serious injury at 6 p. m. Monday when the car he was driving was hit by a freight train at the East Smiley avenue crossing of the Baltimore and Ohio railroad.

He was driving his car east over the crossing when it was hit by the train which was coming from the south. The train carried the car a short ways down the railroad tracks.

Icy streets accounted for the accident involving cars driven by Gordon Schwab of Attica and Dean Johnson of Shelby Monday at the east side square. The Schwab car skidded into the Johnson machine at the intersection. Both cars were damaged but the drivers escaped injury.

A Shelby District school bus driven by E. J. Lubbe of near Shelby side-swiped a car on Mohican street Monday.

PETER PAN CLEANERS
Finest cleaning and laundering at prices you can afford to pay.
7 Park Ave. W. 110 N. Main

FOR "DOUBLE-RICH" HOLIDAY PLEASURE ☆ GIVE
Cream of Kentucky
IT'S "DOUBLE-RICH"
NOW 5 YEARS OLD
QT. $2.29 No 150A
PT. $1.18 No. 150C
At State Stores and Taverns
86 PROOF. THIS WHISKEY IS 5 YEARS OLD COPR. 1941, SCHENLEY DISTILLERS CORP., N.Y.C.

NEVER AGAIN WILL YOU BE ABLE TO BUY FINE NEW FURNITURE AT SUCH LOW PRICES!
CLOSING OUT SALE
STORE OPEN 'TILL 9 EVERY NIGHT
PRICES MEAN NOTHING! AN HONEST TO GOODNESS SALE!
THIS AMAZING SALE INCLUDES:
• Living Room Suites
• Bedroom Suites
• Breakfast Sets
• High Grade Rugs
• Mattresses, Springs
• Occasional Tables
• All Kinds of Chairs
Hurry! Buy Now! This Great Sale Ends Xmas!
Gifts For Every Room In the House
EVERYTHING MUST GO!
THE TREMENDOUS VALUES ARE MADE POSSIBLE BECAUSE WE BOUGHT BEFORE THE PRICE RISE!
HOME FURNITURE
145 N. Main St. Next to Ritz Theater

AT FOX'S
Selected Jewelry Gifts ON Your Own TERMS
CASH OR CHARGE AT FOX'S
SELECTION NO. 1
Man's or Lady's WRIST WATCH
50c A WEEK $12.95
Handsome style for men or dainty model for ladies. A gift special you can't afford to overlook.
SELECTION NO. 2
Man's or Lady's Solid Yellow Gold DIAMOND RING
Your Choice $29.75
Choice of man's or lady's ring with genuine diamond.
$1.00 A WEEK
SELECTION NO. 3
Man's or Lady's Yellow Gold Birthstone Ring
Choice $14.95
Birthstone for any month of the year. Newest style.
SELECTION NO. 4
Beautifully Styled CROSS OR LOCKET
Choice $3.95
Engraved cross or lovely photo locket. Complete with chain to match.
MORE Selected SPECIALS for Christmas Giving
Compacts $1.00 up
Diamond Solitaire $57.50
7 Diamond Bridal Pair $150.00
Mansfield's Finest
SAM FOX JEWELRY
DIAMONDS WATCHES
OPEN EVERY NIGHT UNTIL 9 P. M.

NEWSPAPER ARCHIVE®

Mansfield News-Journal

AN INDEPENDENT NEWSPAPER

MANSFIELD, OHIO, TUESDAY, DECEMBER 9, 1941.

Congress Speaks for United People

NOT since that memorable April day in 1917, when the United States declared war against the Central powers, has congress experienced a more solemn hour than that of yesterday, in which it met in joint session to hear the president ask for declaration of a state of war with Japan—and acted immediately in full accord with that request.

None of the divided opinion that existed when war was declared 24 years ago marked yesterday's procedure. Vote in the senate was unanimous and in the house it was only the pathetic voice of Jeanette Rankin, Montana congresswoman, that was raised to prevent similar unanimity.

Party lines were non-existent in yesterday's quick response to the president's appeal; large and small differences in views on administration were shoved into the background and the petty squabbling that retarded earlier progress toward more adequate national defense was put aside until successful termination of the most serious crisis that has ever confronted America.

There can be no doubt, as was asserted by President Roosevelt, that Japan's attacks on Sunday had been deliberately planned weeks in advance—even while time was being gained by deceitful representations being made by Japanese spokesmen in Washington who expressed desire that peace should be preserved between the two countries.

The accord with which congress acted in accepting Japan's challenge, and, by implication, in recognizing that Japan is no more than a tool in the hands of the European Axis powers, reflects the views of the people of the United States in general and the past 48 hours have brought about a national unity that has been badly needed but sadly lacking in the recent months when it would have been of great value in preparing to meet the present situation.

Planned as a surprise attack, it was inescapable that Japan should have the appearance of advantage in the first moves of the war, but it cannot be assumed that either the United States or Great Britain was entirely unprepared for such an onslaught, or that it will be long before both of these great nations will be in readiness to deal adequately with the Japanese menace.

Whatever may have been the earlier beliefs of some American individuals and groups, as to foreign and domestic policies which involve defense and aid to other nations battling against the Axis powers, it should now be recognized by all that a state of war exists—and that all necessary steps must be taken to "win through to absolute victory."

Quoting from President Roosevelt's address at yesterday's session of congress: "With confidence in our armed forces—with the unbounded determination of our people—we will gain the inevitable triumph—so help us God."

Closed Shop for Captive Mines

WHAT would have otherwise been an important news story became an inconspicuous item as a result of the astounding events of Sunday, which carried the United States into war with Japan.

It was the 3-man mediation board's decision to direct closed shop agreements in the "captive" mines controversy, in which strikes by 53,000 miners had interfered with production of coal needed by steel companies engaged in defense work.

The three men on the board were John L. Lewis, president of the United Mines Workers; Benjamin F. Fairless, president of United States Steel, and Dr. John R. Steelman, head of the United States conciliation service, who was appointed by President Roosevelt as arbiter.

Lewis favored the closed shop; Fairless opposed it; Steelman voted with Lewis to bring the 2-1 decision, which both sides had agreed in advance to accept.

This decision is important—and will have many reverberations later—but it is unlikely to attract much public notice until the war has been won.

Tunney Emphasizes Exercise

LIEUTENANT COMMANDER James J. Tunney, retired heavyweight boxing champion, is worried about national morale and health. Both are lower than they should be, he thinks. So far it is easy to go along with him. But when he gets down to analysis, it may be that he sees only part of the picture.

We do not get as much unconscious muscular exertion as we need, he says, because we ride all the time in automobiles instead of walking. It is true that some people hop into their cars to go only a few blocks, but on the other hand, many use their cars to get more quickly into the country or to a park where they hike, swim, skate, coast, play golf, ride horseback, and so on, according to the season and the facilities.

Furthermore, he believes, our forms of recreation are wrong. We are content, he says, to spend leisure hours just sitting in movie houses or beside radios at home. If that were all, it would be too bad. But the same people who go to a movie Saturday night are quite likely to have spent the afternoon working in their gardens or taking a walk in the country.

There are sluggards, of course, thousands of them, and if Mr. Tunney can get them to stimulating their circulation and toughening their muscles, it will be fine.

Good Time To Get Out of Debt

ONE RESOLUTION adopted by the American Bankers association at its recent annual convention, is of wide interest to the public.

"Bankers are aiding the defense program by loans for the erection of defense plants, and for the purchase of raw materials and the payment of wages in the defense industries," it said. "Such loans have reached huge sums and continue to mount.

"This is a time for liberal lending for defense and for conservative lending for all other purposes. This is a time when, in their own interest, people generally should be paying their debts instead of borrowing more."

In other words, part of the banker's job is to help people get out of debt, rather than into it, whenever possible. The increased burden of taxation, coupled with the rapid jump in the cost of living, makes it necessary for the average family to hold its debts to the minimum. The banks are following the policy of wisdom when they loan for all necessary purposes, but discourage borrowing that can be avoided.

HE HAS MADE HIS CHOICE

Attempt to Curb 'Scare Buying'

—By JACK STINNETT

WASHINGTON — One of the big problems the Office of Price Administration is trying to solve now is how to educate the public against "scare buying" and at the same time hammer home the necessity of conservation of certain defense materials and products that contain them.

"Scare buying" is almost as old as merchandising itself. It's the old "get-em-while-they-last" game played with all the subtleties of modern salesmanship. It's the raw materials producer saying to the manufacturer: "I wouldn't do this for my own brother, but I can let you have ten tons and you better buy all of that because there probably won't be another ounce in 1942."

It's the wholesale salesman whispering to the retailer over a hideaway luncheon table: "Joe, you better take the whole 10,000 gross. You know there are priorities now and they'll hit this stuff any day—maybe tomorrow.

It's the retailer telling his customers that he has been able to lay in a small supply of these or those and when they are gone, there won't be any more.

In some instances, it is just that kind of a vicious cycle and the evils that are born of it are high prices, hoarding, inflation—the business triplets that invariably run interference for post-war depression.

* * *

ON two major fronts (and a good many minor ones) OPA is waging a war against "scare buying" and at the same time trying to convince that greatest waster of all time, the American Public, that it has to mend its wasting ways if we are going to come even close to satisfying the appetite of defense industries for raw materials.

In the first place, OPA Director Leon Henderson called to Washington Edgar J. Kaufmann, the Pittsburgh department store tycoon. He put him behind an OPA desk, gave him the title of consultant on distribution problems — and ordered routed through him all questions relating to pricing and distribution of finished goods—"with special reference to 'care buying'."

Mr. Kaufmann's field of operations is the 1,700,000 distributors and retailers in the country who peddle everything from hairpins to cultivators.

* * *

ON the other front, Associate OPA Director Harriett Elliott is trying through the "Consumer's Pledge"—to buy carefully, take good care of the goods they have, and waste nothing—to make every purchaser of finished products as thick-skinned as possible against the lure of scare buying and at the same time press home the necessity for conservation.

* * *

WHAT happened in certain sections of the East when the gasoline shortage scare spread, is a good example of buying hysteria that develops when the public becomes alarmed at the prospect of having to do without some necessary commodity.

A more recent example and an even better one is what is happening in the marketing of chemical products for prevention of auto radiator freezing.

At the same time Miss Elliott is telling the world that the supply of anti-freeze should be adequate for this winter and that "no retail price advance for anti-freeze solutions is justified at this time," she is explaining that because chemicals used are important in explosive manufacture and are needed for use by the army and navy, every motorist ought to follow the OPA consumer division's "eight points" for reducing anti-freeze solution waste to a minimum.

Looking Back

TWENTY YEARS AGO TODAY

Friday, Dec. 9, 1921

Recently organized Baku Grotto held ceremonial and initiated 100 candidates at Opera house.

Jacob Rennard, 62, died.

Charles Ward, former resident, returned from Seattle for first visit in 32 years.

Byron Hoffer enlisted in U. S. army for one year.

T. B. Jarvis, former Mansfield attorney, took position as field organizer for a Columbus bond and mortgage company.

Birthday surprise party was given for Harry Lantz at his home on South Mulberry street.

FIVE YEARS AGO TODAY

Wednesday, Dec. 9, 1936

The $90,000 Springmill railroad crossing viaduct of the Mansfield-Shelby road was opened to traffic.

Mrs. Edna Stelts, 47, died at her home on South Main street.

Burglars looted the cash register at Richland Electric company and escaped with $20.

Katherine Fisher, Edna Keller, Ann Fisher and Robert Murphy were appointed to play leading roles in class play at Senior high school.

Norma Prion celebrated 12th birthday anniversary.

TODAY IN HISTORY

Joel Chandler Harris, author of the Uncle Remus and Brer Rabbit stories, was born on this day near Eatonton, Putnam county, Georgia, in 1848. His stories are a distinct contribution to the folklore of our country.

Listen World!

Don't Start Yanking!

—By ELSIE ROBINSON

REMEMBER the classic tale of the knitted bathing suit whose owner thoughtlessly plucked at a stray thread—and found himself, to his horror, at the other end of a Strip Tease Act? Not so very funny as a joke. Not at all funny when it happens in real life, as it may to the best of us. For bathing suits aren't the only things which may be spoiled by too much plucking and pouting.

Disposition, reputations, ambitions and dreams can all be unravelled as easily as a length of yarn—and with far more tragic results. There is no good or beautiful, wise or happy thing which may not be robbed of all its strength and charm, if you pick at it long enough.

Remember that nice couple you met last Spring, on your vacation? Liked each other instantly, didn't you? His quiet thoughtfulness...her madcap ways... they made a fascinating combination. Within a week you were inseparable. Even after you came home, you palled around. And then— .

You still don't know how it happened. But one night you found yourself feeling horribly bored. Of course you laughed it off . . . you were tired . . . had a touch of indigestion, perhaps. Screwy of you to feel this way toward old Max and Peggy. Next time— .. ..

But next time you were even more on edge. Found yourself criticizing the very things you'd first admired in both of them. Max's amazing knowledge of affairs . . . all the low-down on European politics . . . the deep books he'd read . . . the important people he'd met. They'd gone over big with you, once. But now you found yourself longing to yell . . . turn somersaults . . . throw something . . . anything to lighten the atmosphere.

As for Peg . . . that everlasting giggling chatter! Didn't the woman ever have a new idea or a serious interest? Strange, how you could know people so long without understanding their real selves!

But of course you were friends. What did a few faults matter? Live 'n' let live, that's your motto. No one's perfect. P'raps you had some unknown flaws yourself! If you had, you'd certainly be grateful for a friendly tip. Maybe they would too! S'spose you had a good frank talk.

But the "good frank talk" proved a flop. They'd flared up, acted insulted, snubbed you the next time you phoned. Well, if people were going to be as infantile as THAT . . . !

So now you hardly ever meet. Pity, isn't it? And you still don't see how it happened. That knitted bathing suit could have told you so! It happened because you started yanking . . . pulling at this little fault . . . poking at that . . . growing increasingly critical, suspicious, supercilious . . raveling your happiness to shreds.

We all do it . . . pick to pieces the thing we love . . not deliberatively, at first. But there comes an idle moment, a malicious mood. We're discouraged, envious, feeling low. Unconsciously, in compensation for our own grouch, we try to make the other fellow feel low too. So we start yanking at the thread . . . looking for something to criticize.

UNTIL SOME DAY WE WAKE WITH A JAGGED HOLE IN OUR LIVES—AND HEARTS.

How do I know? Because I've done it myself! Want to be a pal? Then clip this article and send it to me the next time you catch me at it!

(Copyright, 1941.)

Grab Bag

One-Minute Test

1. What is a sachem?
2. What study did Thomas Carlisle call "the dismal science?"
3. Where is the Parthenon?

Words of Wisdom.

The punishment of criminals should be of use: when a man is hanged he is good for nothing.—Voltaire.

Hints on Etiquette.

It is not correct for a lay person to address a priest or minister as "Reverend." The Catholic priest should be called "Father," unless he has another title by which he should be addressed. A Protestant minister is greeted as "Mr. Jones," unless he is a DD., when he is called "Doctor."

One-Minute Test Answers.

1 A North American Indian chief.
2. Political economy.
3. In Athens.

Daily Bible Thought

Hereby perceive we the love of God, because he laid down his life for us; and we ought to lay down our lives for the brethren. —John 3:16

Washington Merry-Go-Round

Lewis Fires Veteran Employes Who Disagree on Isolationism

—By DREW PEARSON and ROBERT S. ALLEN

WASHINGTON—John L. Lewis defied the government, shut down an important segment of a vital defense industry, and brought down on the head of all labor the drastic bill passed last week by the house—all in order to enforce his demand for the closed shop, which he contends is essential to ensure job security for workers.

Yet, today, Lewis is firing veteran union employes of an organization he controls because they don't see eye to eye with him on his torrid isolationism.

So far 22 have been axed and more are slated to go. They are organizers, regional directors, and the general counsel, for a number of years, of District 50 of the United Mine Workers. District 50 is the chemical, coke, munitions and cosmetics division of the UMW. While a branch of UMW, actually District 50 is a separate union—completely under the one-man domination of Lewis.

Last summer he suddenly removed the veteran top officers of the union and replaced them with Ora Gassaway, one of his close henchmen, and Kathryn Lewis, his daughter. Gassaway, a one-time miner, gets $10,000 a year and Kathryn, who has never worked in a mine or factory, $7,500.

The inside story of the wholesale firings now under way is a honey.

After clinching control of District 50 through the appointment of his daughter and Gassaway, Lewis launched a big-scale unionization drive in the rapidly expanding coke, chemical and munitions industries. For this purpose more than 100 of the ablest CIO organizers were hired.

Shortly thereafter these organizers and the clerical staff of District 50 were notified by Kathryn that they were being organized into a separate UMW union, Local 12297. All, of course, joined. Whereupon they were informed by Kathryn that she had been elected president of the union and that the check-off was in effect.

All the axed anti-isolationist organizers are members of this local, which has never held a convention or issued a report of its finances.

Note: A number of the dismissed organizers are close friends of CIO President Phil Murray, who supports Roosevelt's foreign policy. One of them was fired shortly after making a speech before an Ohio union urging support of the CIO's convention endorsement of Roosevelt's policy. Several hours after his speech the organizer received a long distance call from Gassaway who shouted, "Don't you know that you are working for John L. Lewis and not Phil Murray!"

* * *

District 50 Funds.

WITH coke, chemicals and munitions production soaring under the defense program, District 50 membership also is zooming. So too are its dues—into the treasury controlled by Lewis.

What these funds amount to is his secret. There has been no report of either income or outgo. District 50 insiders charge that big chunks of the union's money have been channelled into the United Construction Workers.

The UCW was set up several years ago by Lewis to fight the powerful AFL building trades unions. As head of UCW, Lewis installed his younger brother, A. D. "Denny" Lewis, who gets $10,000 a year. UCW has never got anywhere in the building industry, but is now engaged in a hot organizing campaign among cafeteria, transportation and apartment workers. CIO anti-Lewisites claim that District 50 money is financing this UCW activity.

They also declare that there is more behind the big UCW and District 50 organization drives than merely to build up these unions.

The charge is made that Lewis is secretly preparing the ground for an eventual bolt from the CIO and the setting up of a new labor organization, composed of the United Mine Workers, District 50, the United Construction Workers, plus certain AFL unions. Lewis and William Hutchinson, Roosevelt-hating boss of the AFL carpenters, have been in close secret touch in recent months.

With his burning political ambitions, such an organization, in which he would be the king bee, would give Lewis a powerful political weapon in the coming eventful elections. Also for the political operation of the America First committee, of which he is an ardent supporter.

Note: The ousted District 50 officials have started a rank and file revolt to go over to the CIO Mine, Mill & Smelter Workers. Headed by Reid Robinson, who is in the Lewis doghouse because of support of Roosevelt's foreign policy, the MMSW is up in arms at Lewis because of his alleged raiding of the union's field.

* * *

Capital Chaff.

MAJOR GENERAL Stephen O. Fuqua, U. S. army, retired, will leave his military experting for Newsweek, and fly to England as aide to W. A. Harriman. . . . The bright boys of New York's Democratic party hope to heal the rift between New Deal and Tammany in the campaign for governor by picking Owen D. Young as their candidate. . . . Sue Ryan, vaudeville comedian, prepared a new act with satirical studies of various types of congressmen. But a theater manager, waving his new tax statement, said, "There ain't anything funny about congress." . . . A blow to the Irish legation in Washington was the death last month of Agnes Mullady, who, though not on the diplomatic list, had served Ireland in Washington longer than any other member of the legation staff.

* * *

Secret Information.

INTERESTING inside fact apropos of the Chicago Tribune's expose of the "secret war plan of 10,000,000 men" was that Congressman Philip A. Bennett of Missouri paid $400 for similar information which he used in a speech exposing the army's giant plan.

Congressman Bennett's source, presumably inside the war department, is reported also to have spilled similar information to the Tribune, a double-cross which aroused the congressman's wrath.

Questioned regarding his purchase of the information, Congressman Bennett said: "I don't want to discuss the matter now. The man and I are friends again, after a dressing down from me. Furthermore, I dug up some of the figures myself."

Note: When the War Department was warned not long ago of certain Fascist sympathizers within its own ranks, Army investigators started a counter-investigation of the man who had tried to warn them.

(Copyright, 1941.)

Man About Manhattan

—By GEORGE TUCKER

NEW YORK—Titles, as a rule, mean little. Somerset Maugham once wrote a book of reflections on medieval Spain and called it "Don Fernando" because he knew an inn keeper by that name. Later he wrote a book of short stories and called it "Ah King" because one of his servants was named Ah King. There wasn't a line about Ah King in the book.

I was thinking of this while talking with Louis Bromfield the other day, and I asked him how he came to name his newest novel "Wild Is the River."

* * *

"THAT goes back a space," he said. "I wanted to write something on the occupation of New Orleans during the Civil war because it's one of the dirtiest chapters in American history. I was going to write a straight book about it but changed to a novel because more people will read a novel than a history.

"In selecting a title it was important to find something that would be acceptable as a movie, a serial and a novel: the movie rights were sold before it was written, and I knew it would be serialized in Cosmopolitan before it was issued in book form.

"The first title we chose was 'Storm Over New Orleans.' That wasn't any good because it implied Huey Long, and we discarded it in favor of 'Wild is the Night' . . . That wasn't a bad title at all, but then there was the Mississippi right there and it seemed too bad not to use it . . . So we called it 'Wild Is the River.'

"I never had any real worry over the title, though. If you get stuck, you can always dip into the Book of Revelations and come up with something good. The Book of Revelations is full of high sounding phrases that mean nothing."

* * *

LOUIS BROMFIELD was in the city only 36 hours. "I saw more of New York when I lived in Europe than I do now, for some reason," he said. "I used to come back for two or three months, but now that I live in Ohio I never have more than 48 hours in New York."

His Ohio address is a farm about 12 miles from Mansfield which he calls Malabar, "because most of the money that went into it came from 'The Rains Came'—a novel of India." . . . He still thinks the Malabar coast is the world's most enchanting spot.

When he left New York, he hurried to Boston to give an address on "The Social and Economic Consequences of the Peace."

Wasn't that an unusual subject for a novelist with the Civil war still in his hair?

It was, sure enough. "But I may as well talk about that as anybody else."

A waiter came up with a tray of refreshments. Bromfield caught up an aperitif. "What's that?" he said, looking at my glass.

"Sherry."

Bromfield sorrowfully shook his head. "Sherry," he said, "is an evil drink. It really rots the liver."

* * *

ANITA COLBY, famous New York model, obtained her start because of her hats. She always wore one of the latest creation—and carried a "spare" with her, in a box, just in case. She says she has more than 250 hats.

LIFE'S LIKE THAT

"You both had serious operations . . . but let me tell you about the time I had to take castor oil!!"

As Others See It

Facing Real Test.

If it is true that plastics have been used to a considerable extent in the manufacture of children's toys this year, the nation will know a great deal more about the durability of the stuff by Jan. 1.—Columbus Dispatch.

A Farmer's Diary

Going Back Home

—By CALVIN A. BYERS

WHEN I brought eggs into a city market, a man who had been watching remarked, "You have Leghorns, don't you? I believe I'll have a dozen." When I had finished my marketing and was going out, this same man was just ahead, and held open the door for me. I thanked him.

"Have you always lived on a farm?" he asked.

"I've been away from the soil just six months in my life," I told him—"and if the Lord'll forgive me, I'll never make a similar mistake again. I managed to live through the winter in the heart of town, but when spring came and birds began to sing and early flowers were out, I went back on the land. I was too homesick."

"Let's walk over to the corner—I'm going your way," he suggested. "We would seem to have something in common. Thirty years ago when my wife and I were married, we lived on adjoining farms. But she was tired of milking cows, making garden and doing 'farm drudgery'—and although my father wanted me to take the farm over and he'd give me half, I promised Mary that I'd get a job in the city and we'd make our home there. So we did—and we've lived what would seem to be a very comfortable life ever since.

"I have a good job in the office, at a factory. I've been educated in the country—the sales manager came from there—the factory president was a country boy. I've thought for quite a while that the clatter and noise and strain of a big shop makes a man remember the country with greater zest. The rural sections rear and educate their children, so many times, to take over the city jobs. The city gets the benefit of this training, free. And it doesn't reciprocate. A young couple from town can't move onto a farm and be successful—rural life contributes so much more than any city realizes . . . it produces more than bread . . . you've likely thought of all this, yourself.

"Mary and I were driving out a lonely narrow road just south of town last week. We heard hens cackling and a cow lowing for her calf, we saw white wash on the line and then a dinner bell jangled from atop a woodhouse. We rode along in silence for some time—then Mary pressed my hand and said, 'After all, the country seems like home, doesn't it?'"

Next spring they will likely move onto a little farm.

Mansfield News-Journal

Mansfield News and Mansfield Journal. The Mansfield News Founded by W. S. Cappeller, March 7, 1885. Mansfield Journal Established 1930. Combined 1932.

Published Daily by Mansfield Journal Co., Office Fourth and Walnut Streets, Mansfield, Ohio. Phone 4251-6.

Entered at Postoffice at Mansfield, Ohio, as second-class mail matter.

National Advertising Representatives—West-Holliday Co., Inc. New York, Chicago, San Francisco, Detroit, Los Angeles, Seattle, Portland, St. Louis, Cleveland.

MEMBER OF THE ASSOCIATED PRESS

The Associated Press is exclusively entitled to the use for republication of all news dispatches credited to it or not otherwise credited in this paper, and also the local news published herein.

SUBSCRIPTION RATES—Daily and Sunday—By mail: Richland and adjoining counties per year, $5.00; 6 months, $2.75; 3 months, $1.50 (in advance). Elsewhere in Ohio, per year, $7.50; in U. S. outside of Ohio, per year, $8.50. By carrier per week, 21 cents.

NEWSPAPERARCHIVE® NEWSPAPERARCHIVE®

MAPS 'SECRET' DEFENSE PLAN FOR MANSFIELD

Mayor Calls Police-Guarded Session, Council Expresses Annoyance at Methods.

(Continued From Page 1)

tect the Maxwell Springs pumping station at Alta and the radio station of the police department in the municipal building.

Bates urged the erection of a high wire fence about the pumping station and the Woodland reservoir and the hiring of armed guards to patrol both places 24 hours a day.

The police chief also asked that the police radio station, at present located on the ground floor of the municipal building, be moved to the third floor to thwart any possible effort to keep headquarters out of touch with police cruisers.

The defense plan would also entail the installation of wire grills on the windows of the police station and the Maxwell pumping station.

Judge G. E. Kalbfleisch, chairman of the civilian defense committee, also spoke but did not urge any immediate or extended program. He said his remarks were made with the hope of having council appropriate funds to aid local committees in recruiting volunteer civilian defense workers.

Kalbfleisch told council that he did not feel there was any immediate emergency but that registration of volunteers is expected to be started soon. Kalbfleisch will meet his committee Friday night and set up plans for the enlistment.

Some council members today expressed annoyance at the elaborate precautions Locke took for preserving secrecy, and M. D. Ward, jr., city solicitor, who attended said that "there seemed little reason for the meeting."

Ward pointed out that Locke had no concrete program to present to council and had no definite idea of how large an appropriation would be needed.

"It is not council's duty to run about doing the groundwork investigation of a defense plan," said Ward. "That is the administration's duty. Although council is willing to provide any defense means possible, it would probably like to have a defenite program before appropriating 'several thousands' for an undeveloped program."

Council made no immediate decision at last night's meeting but appointed Councilman Russell D. Porch and C. N. Shultz to investigate the program. They are expected to make a report at a special meeting of council next Tuesday.

Because the mayor refused to give up any information and hung up on the telephone, it could not be learned whether he himself addressed the meeting.

Kalbfleisch said today that he will call for volunteer women workers to aid in the clerical work necessary for enlistment of other volunteers. Business houses and industrial plants will be asked to loan typewriters and other office machinery.

Enlistment headquarters will be set up at the Y. M. C. A. or the American Legion home, according to Kalbfleisch. Details will be worked out at the Friday meeting.

Only police and fire volunteers will be enlisted at first, according to the civilian defense chairman. After this group is trained, other specialized fields such as air raid wardens, blackout inspectors and other wartime civilian posts will be filled.

Capt. Glenn L. Bierly of Mansfield's Company F of the State Home Guard, announced that he had received orders from Brigadier-General W. S. Bird to "recruit his company to full strength and to be on alert for possible duty."

Bierly said that the company has 43 men at present and needs an additional seven to bring it up to full strength. Volunteers may apply at the Ashland road armory today at 7:30 p. m. Bierly also announced that home guard members stand ready to aid volunteers wishing to obtain military training without actual enlistment.

Meanwhile, other Ohio cities announced that they were making plans for the protection of any utilities, especially their water supplies and municipal light plants. Columbus reported that 30 special police would guard its utilities while Canton announced that its water supply would be protected by $20,000 worth of fencing.

Military units throughout the state doubled their guards and tightened their supervision of any Japanese population. Unions, calling strikes, went back to work in the face of the new emergency.

Army induction centers were jammed with volunteers. Thousands of men of all ages enlisted in the army, navy and marines, most of them seeking the quickest way to fight the Japanese.

Owners of trucks in the Mansfield area were reminded by the Interstate Commerce commission to return questionnaires sent out by the federal government on Sept. 25 in an effort to get a census of all trucks available for defense needs.

More Mansfielders In Danger Zone

Earl L. Charles, jr., above, son of Mr. and Mrs. Earl L. Charles, Mansfield R. D. 3, is with the 192nd Tank battalion at Ft. Stotsenberg near Manila.

John E. Robinette, son of Mrs. Adeline Robinette, 434 West Fourth street, is stationed with the 192nd Tank battalion near Manila. The picture was taken while he was in training at Camp Shelby, Miss.

S. J. Thoma stationed aboard the U. S. S. Arizona in Pearl Harbor is a former resident of Mansfield. He is the nephew of P. J. Heck of 151 West Third street.

Ensign John L. Bishop, stationed aboard the U. S. S. Oklahoma, reported sunk in Pearl Harbor, is the brother of Lillian Bishop, of 114 Park avenue west. No word has reached Mansfield yet concerning his status. He formerly lived in Fayetteville, Ark.

John Burton Hill, a former student at Mansfield Senior high school, is the nephew of Mrs. Donald Weaver, 58 Raleigh avenue. Today he is stationed aboard the U. S. S. Portland at Honolulu.

Above is Walter Clark who was stationed aboard the U. S. S. West Virginia reported sunk in Pearl Harbor. He is the brother of Mrs. Chalmer Snyder of Pavonia, Mrs. Sylvian Lawrence, 548 McPherson street, and Lula Clark who lives on the Olivesburg road.

JAPS WHIPPED BEFORE THEY STARTED WAR, YOUNG ASSERTS

By VIRGIL A. STANFIELD

The Japanese who attacked the United States in the Pacific Sunday were a desperate people who were whipped by months of trade boycotting before they started their newest war.

That was the reassuring news brought to Mansfielders last night by James R. Young, noted war correspondent and author who spent 13 years in Japan. He discussed the warfare in the Pacific and the events leading up to Sunday's attack in a talk before nearly 1,000 persons in John Simpson Junior high school auditorium.

He had some disheartening news too, charging that the United States, failing to recognize the Jap threat earlier, had sold oil, gasoline, and other supplies to the Japanese who are using them now to attack Hawaii and the Philippines. It was the "fumbling" defeatists" who brought that condition about, he said.

Young's appearance here, planned several months ago by the University club, couldn't have been more timely if the lecture had been scheduled Sunday after the Japs' unprovoked attack on the United States' Pacific possessions.

The near-capacity audience listened attentively for more than an hour and a half as Young predicted that "the Japs will fail because they think they are invincible, and they can't withstand a major conflict."

Relating how he had watched them wage nearly five years of unsuccessful warfare against the Chinese, gradually depleting the Japs' resources, Young branded the Japanese as "cutthroat gangsters and military fanatics who don't have a friend left in the world, not even Germany." That statement brought a cheer from the crowd.

He linked them with the Nazis although he said he did not believe Hitler is directing the present Japanese naval operations in the Pacific.

The use of parachute troops by the Japanese and the nature of the sudden attack on Hawaii and the Philippines show the Hitler influence, Young said. He pointed out that many Jap war leaders have been trained in Germany and that Nazi leaders have been in Japan recently.

The "boat rockers" and "political parasites" contributed to our unpreparedness for the attack, Young charged. He said they refused to become excited when American newspaper men told them of the Japanese preparations and intentions and continued to send the Japs needed war materials.

In reply to a question from the audience after his talk, Young named four men high in the state and diplomatic departments who were influential in helping to keep the oil and gasoline shipments going to the Japs long after they started to plan against the United States. The men he named were Dean Atcheson, under-secretary of state; Maxwell Hamilton, chief of the Far East division; Joe Ballentine, and Joseph Greene, who are in the state department.

Hitler's withdrawal from Moscow, if it is authentic, may mean that he plans to go southeastward through the Balkans to India and try a pincer move on the British, or he may direct his campaign through Africa to Dakar, then westward to South America, Young said. He pointed out that Argentina is the only large South American country that has failed to take a definite stand in the present conflict, and its hesitancy may indicate "there's something funny going on."

The Japanese attack of the past three days on the Hawaiian Islands and Philippines probably are being carried out by planes from Formosa, the Japanese Gibraltar, he asserted. The Japs' next move may be to go into the unprotected East Indies, Borneo, and Java, south of the Philippines, he explained.

He predicted that most of the Italian people were glad to hear of the United States' declaration of war on Japan because it will mean the ultimate freeing of Italy from the Nazi yoke.

"The big news in the present war may come in a few days when we hear of United States planes dropping bombs on the big Japanese cities," he said.

Familiar with the Japs' defenses because of his long residence there, Young said the island, which has 70,000,000 people in an area the size of Minnesota, is not prepared for an attack from the air.

The people would run in panic if they are attacked at home. They don't know the meaning of invasion. The cities have never had satisfactory air raid maneuvers and there are no dugouts and little fire protection," he told the audience.

"Some of the Japs are living in hope of a victory over the United States, but Japan, Germany, and Italy are whistling in the dark in an international cemetery," he said.

Young said the Nazi statement that Hitler had decided to give up the war on Moscow until next spring was significant.

"The Japs will be scared to death unless that statement is supplemented with something more cheerful for them," he commented.

Japan has had a million men waiting in Manchuria ready to attack Russia through Siberia the minute the news came that Hitler had Russia nearly defeated, but the news has never come, he said. The Japs are afraid to attack Russia until Moscow falls because they fear Russia will come back at them through Siberia, Young explained.

Young was introduced by Frank Hanson, chairman of the University clubs' educational committee.

4 UNIONS END RAVENNA STRIKE

Comply With Request To Resume Work Because Of War.

RAVENNA—(INS)—Four unions striking at the government's $57,000,000 shell loading plant at Ravenna today had called off the strike because of the war in the Pacific.

Hugh E. Sperry, NLRB regional director in Cleveland, asked the unions to end the strike and they complied with his request.

The unions — AFL-Machinists and Switchmen, and the independent Arsenal Workers and Brotherhood of Locomotive Firemen and Enginemen—had been striking because of failure of the Atlas Powder company to sign a contract.

REALTOR DIES

TOLEDO—(U.P.)—Thomas Manton, 51, Toledo real estate broker, died of a heart ailment today. He was a brother of Paul Manton, assistant U. S. district attorney who died of a similar ailment last Friday.

Try a News-Journal Classified Ad.

THRILLING 3's
by Jack Carlton
AN AMBIDEXTROUS BOWLER OF TOLEDO, OHIO HAS ROLLED PERFECT 300 GAMES WITH EACH HAND

You win three ways WHEN YOU ASK FOR THIS
TRIPLE VALUE WHISKEY
① HIGH IN QUALITY FAMOUS SINCE 1880
② TOPS IN TASTE SMOOTHER - MELLOWER
③ LOW IN PRICE
$1.05 Pt. No. 114-C $2.00 Qt. No. 114-A

Copyright 1941, National Distillers Products Corporation, New York

KOBACKER'S SAVES YOU MONEY

LUCKY PURCHASE!
OVER 400 REGULAR $1.39
"LUCKY GIRL"
Shimmering Satin or Soft Crepe
SLIPS
$1.00

• NYLON SEAMS
• FOUR GORE OR BIAS

Rich lace trimmed top and bottom, embroidered, and strictly tailored models. Extra strong well sewed shoulder straps—adjustable. Every garment full cut, well tailored and guaranteed to give perfect fit and long wear. Tearose shade. Truly America's finest dollar slip value!

HUNDREDS FOR YOUR SELECTION!
Nationally Famous "Stanwick"
GIFT SHIRTS
Sanforized Shrunk!
$1.19
Gift Box FREE

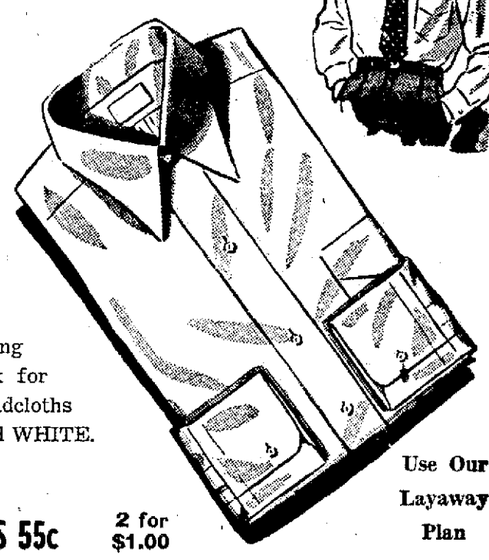

The Best Shirt Buy For Miles Around!

Starchless stand-up perfect fitting collars. Pleated sleeves and back for extra fullness. Quality tubfast broadcloths in newest patterns, solid colors and WHITE. Shop early for best selection.

Use Our Layaway Plan

HUGE SELECTION NEW TIES 55c 2 for $1.00

Mansfield's Most Complete Toyland!
Look! Big 17-Piece Steam Type
FAMOUS "LIONEL" ELECTRIC FREIGHT TRAIN

Specially Priced!
$6.98

• CABOOSE
• TRANSFORMER
• LOCK ON
"027 Gauge"

What a train! It's got everything and absolutely nothing else to buy. Runs in high, low and reverse.

• BOX CAR
• 8 CURVED TRACK
• 2 STRAIGHT TRACK
• LOCOMOTIVE
• TENDER
• OIL CAR

Built to order for those who are looking ahead

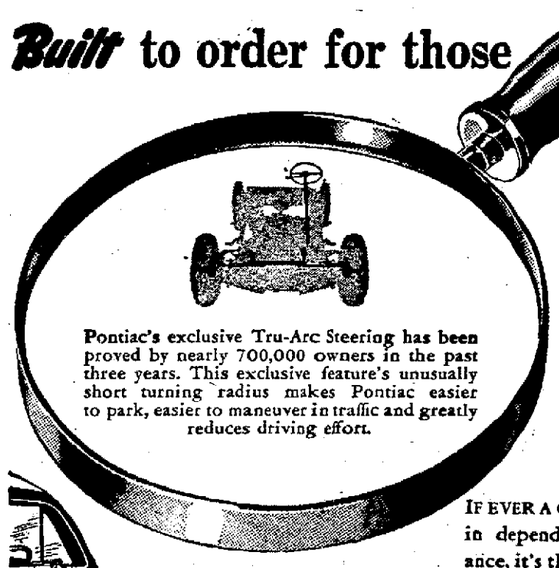

Pontiac's exclusive Tru-Arc Steering has been proved by nearly 700,000 owners in the past three years. This exclusive feature's unusually short turning radius makes Pontiac easier to park, easier to maneuver in traffic and greatly reduces driving effort.

GENERAL MOTORS' MASTERPIECE

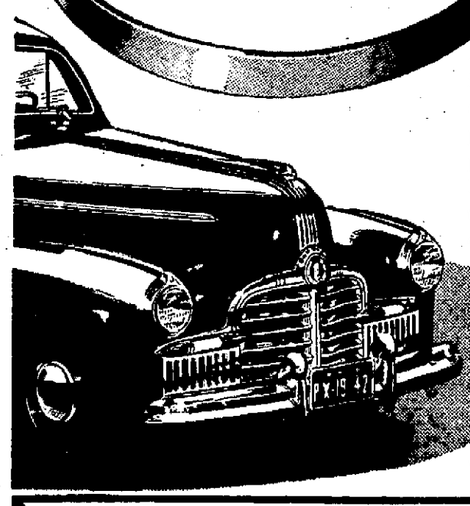

IF EVER A CAR was built to provide the utmost in dependability and trouble-free performance, it's the 1942 Pontiac. Every vital engine part—from bearings to pistons . . . from wrist pins to valve springs—is of the same type Pontiac has found to be most satisfactory over the years. Fifteen important improvements add even further to your assurance of satisfaction.

Pontiac
THE FINE CAR WITH THE LOW PRICE

PONTIAC'S JOB—producing anti-aircraft cannon for the United States Navy and building the fine car with the low price for the American people.

Weidner Pontiac Co. 12 E. Second St. Mansfield, Ohio
Weidner Motor Sales 310 W. Main St. Loudonville, Ohio

HE FOUND A BETTER WAY

BETTER VISION THROUGH EYE GLASSES, WAS DISCOVERED BY SALVINO D'ARMATO AROUND 1275.

THE BETTER WAY TO TREAT CONSTIPATION DUE TO LACK OF PROPER "BULK" IN THE DIET IS TO CORRECT THE CAUSE OF THE TROUBLE WITH A DELICIOUS CEREAL, KELLOGG'S ALL-BRAN... EAT IT EVERY DAY AND DRINK PLENTY OF WATER.

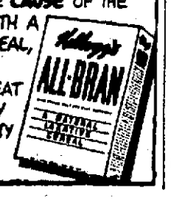

VEOS TILE

Investigate the advantages of VEOS for your kitchen or bathroom. Its china-like surface is easy to clean. VEOS is the new modern tile—guaranteed for 25 years!

Chas. Hoffman Co.
30 W. 4th St. Dial 2590-6
114 N. Walnut Dial 1118-6

NEWSPAPER ARCHIVE®

SOCIETY & CLUBS

MUSIC STUDY CLUB DISCUSSES OPERA

Sponsors of "Barber of Seville" Presentation Agree That Dress Will Be Optional This Evening; Meeting Held at Home of Mrs. Austin.

PLANS for tonight's presentation of Rossini's opera, "The Barber of Seville," by the American Opera company in the Senior high school auditorium, were enthusiastically discussed by members of the Mansfield Music Study club at their meeting last evening at the home of Mrs. John Austin, 286 Rowland avenue. The club is sponsoring the opera for the benefit of its scholarship fund.

One of the season's outstanding social events, the opera presentation has been arranged by Mrs. George W. Hall, president of the Mansfield Music Study club, Mrs. W. J. Hazeltine, chairman of the scholarship fund committee, and Mrs. Austin, opera committee chairman. Announcement was made by Mrs. Hazeltine that "dress wil be optional."

Forty members were present to enjoy a paper, "Central and Lesser Latin Americas" given by Mrs. John Klinger. Mrs. Dean Eckert opened the program with a piano solo which was followed with a vocal selection by Mrs. Hazeltine. Second piano solo was played by Mrs. Fred Cahall. Miss Frances Carter gave current events.

A holiday guest tea will be held in the ballroom of the Mansfield-Leland hotel at 4 o'clock on Sunday afternoon, Dec. 28. A two-piano number will be presented at that time by Mrs. Marie Porterfield and Fred Griessinger.

Auxiliary Has Business Meet At Legion Home

American Legion auxiliary members held a business meeting Monday evening at the Legion home. Mrs. Marie Castor, president, conducted the session. Mrs. Pearl Hutzelman reported that gifts had been sent to 35 patients at the Dayton Veterans' hospital. Mrs. Eugene Flory, chairman of the Americanism committee, told the group that flags had been presented to Western school and Senior high school.

Plans were made to hold a Christmas party for children of the Legion and auxiliary members on Dec. 21 at 2 p. m. at the Legion home. Mrs. W. L. Beckley will be chairman of the party. A bazaar and sauerkraut supper will be held Dec. 13 at the Legion home. Supper will be served to members and the public starting at 5 p. m. A Christmas exchange will be held at the next meeting of the auxiliary to be held Dec. 22. Mrs. Gertrude Roth will be in charge.

Fathers Present Child Guidance Club Program

Husbands of Child Guidance club members were guests at the meeting held last evening at the home of Mrs. Bart Haley, 620 Coleman road. Mrs. G. W. Herring and Mrs. W. F. Fisher, jr., were associate hostesses. Two of the fathers presented papers for the program: "Fathers and Their Daughters" was given by L. R. McGinty, and Charles Feehaver's subject was "Fathers and Their Sons." Both papers were greatly enjoyed by the 41 members and guests in attendance.

Guest speaker for the evening was Jesse Beer, who presented an inspirational and instructive talk on "The Total Development of Our Children." The fathers were given a vote of thanks for their part on the program. Refreshments were served by the hostesses. On Dec. 13, the club members will give a party for their children at the Y. M. C. A., at 2:30 p. m. Mrs. Henry Albers is chairman of the committee in charge. Next regular meeting will be held on Dec. 22 at the home of Mrs. Albers, Lexington avenue road. Associate will be Mrs. Haley. There will be a gift exchange.

The club has adopted a large family to which gifts will be given for Christmas. Mrs. Robert Dehaven is in charge of investigation of the family.

Complete Plans For Social Work During Holidays

Mrs. Nell Piller, South Boulevards, was hostess for a meeting of the Women of the Moose held Monday evening. Mrs. Ruth Whipp, committee chairman, conducted the business session. Plans were made to send a box of gifts to the Moosehaven home in Orange Park, Fla. A Moosehaven shower will be held at the meeting of the Women of the Moose to be held tomorrow at the Moose home. Proceeds from the shower will be packed in the gift box.

The committee adopted an aged couple at the home to provide with gifts during the year. Members of the committee will pack Christmas baskets to be distributed during the holidays by the social service committee. Bridge was the diversion of the evening and the prize was won by Mrs. Minnie Fox. A gift exchange was held at the close of the meeting. Luncheon was served at a long table decorated with Christmas appointments. Time and place for the next meeting will be announced later.

Give Accessories Of Black Chantilly Lace

Candle light beauty for a lovely lady. A Christmas package may contain pitch black Chantilly lace pompadour halo, which clamps lightly upon the head with a dainty velvet band (around $4). Fascinator gauntlet mitts make hands divine (around $2). A black lace hankie completes the transparent picture (around $3).

Schedule of Events

WEDNESDAY

Chrysanthemum club—Christmas party at the home of Mrs. Herman Wentz, Newlon place.

Matlock Charity Band—meeting with Mrs. Della Richardson, Mrs. Charles Bonnetee and Mrs. Fulton Selby as hostesses. Members to bring donations for charity.

Conversational club—guest luncheon at Women's club. Mrs. Fanny Carrier, hostess.

Nomad club—meeting at the home of Mrs Robert B. Black, Millsboro road.

Prospect Park auxiliary—Christmas exchange and covered dish dinner at 6:30 p. m. Mrs. W. P. Flegal and Mrs. James Morgan, hostesses.

Philomathian club—meeting at the home of Mrs. Tom Ford, Alta-West road.

Jeannine club—meeting at the home of Miss Thelma Hursh, West Third street.

Esther class of the Mayflower Congregational church—meeting at home of Mrs. Lial Ish, 187 Buckingham street. Miss Grace Finical, associate. Christmas exchange.

Women of the Moose—meeting at Moose home.

Ki-Wi club—Mrs. Hazel Sposito will entertain at her home on Bowman street.

Nancy Neil club—covered dish dinner and gift exchange at the home of Mrs. P. W. Pifer, 232 Poplar street.

Eureka Birthday club—Christmas exchange at home of Mrs. Charles Remy, 20 Lexington avenue. Mrs. Daisy Keith, associate hostess.

Sappho club—Christmas party at the home of Mrs. J. H. Finefrock, 766 Park avenue west, at 2 p. m.

DeMolay Mothers club—meeting at the home of Mrs. Foster Diehl, 41 Douglas avenue. Christmas gift exchange.

Catherine Von Bora class of the First Lutheran church—Christmas party with Miss Marguerite Matthes and her committee in charge.

Business and Professional Women's club—Christmas party and guest night. Dinner at Mansfield-Leland hotel, 7 p. m. Special entertainment.

L'Amici club—Christmas party at the home of Mrs. Joseph Calorosa, West Sixth street.

Women's Missionary society of the First Brethren church—all day meeting at the home of Mrs. Bertha Fitch, Springmill street. Covered dish dinner at noon.

Franklin Art club—meeting at the home of Mrs. Vonie Oswalt.

S. L. C. club—gift exchange and meeting at the home of Mrs. Henry Kathrein, 135 Glenwood Heights.

McLaughlin Women's Relief Corps No 26—meeting and Christmas exchange at Memorial hall. "Poke lunch." Mrs. Sarah Case, Miss Mary Beilsten, Mrs. Helen Edmonstone and Miss Emmabelle Jackson, lunch committee.

PLAN MORNING BRIDGE

Federation of Women members will have a morning bridge at the Women's Club Thursday at 10:30 o'clock. A luncheon will follow. Mrs. Fred Wolf and Mrs. W. G. Black will be hostesses for this meeting. Reservations for the luncheon must be made by Wednesday noon.

* * *

BEXLEY GUILD MEETS.

A one o'clock luncheon was enjoyed in the under croft of Grace Episcopal church by members of Bexley Guild yesterday afternoon. Twenty members and one guest, Mrs. Dwight Anneaux, were present. Hostesses were Mrs. J. M. Barnett and Mrs. B. O. Smith. New officers were elected during the business session. On Jan. 12 the guild will meet at the church with Mrs. H. P. Hosler and Mrs. J. H. Shaw serving as hostesses.

HOLD BLAKELY RITES THURSDAY

FREDERICKTOWN — A former resident of ths community, Alvin Blakely, 57, died Monday at University hospital in Columbus following a brief illness.

Surviving are a son, Anson, of Fredericktown, and two daughters, Mrs. Emma Iles and Mrs. Winifred Kearney, both of Columbus.

Funeral services will be held Thursday noon at the home in Columbus and at 2:30 p. m. at the Bollinger funeral home here. Rev. Charles Hartshorne, Columbus, will officiate. Burial will be in Forest cemetery.

Program Given At Meeting Of Church Society

Mrs. Irene Hines gave an inspiring talk on "The Babe of Bethlehem" at the meeting of the Woman's Missionary society of St. Luke's Lutheran church, held Monday in the church parlors. Sixteen members and three guests, Mrs. Ernest Koerper, Mrs. H. E. Poffenbaugh, and Miss Clara Cassel, were in attendance. Mrs. Rufus Esselburn read a Christmas story.

Following the singing of Christmas carols, Mrs. Hines gave a reading, "Star of Bethlehem." Mrs. S. A. Garnes conducted the lesson study on "What of the Next Century," giving a review of work done in India by missionaries during the past 100 years and outlined the work that will be done during the coming years.

Mrs. Esselburn conducted the magazine quiz. Miss Sarah Krumm, president, conducted the business session. Hostesses for the meeting were Mrs. L. C. Nigh and Mrs. Bertha Harshman. Tea was served from a long table centered with a flat arrangement of chrysanthemums. Mrs. Hines poured. Mrs Harry Krumm and Miss Maude Kagey will be hostesses for the next meeting to be held Jan. 12 at the church.

Sorority Plans To Have Buffet Dinner Friday

Business meeting of Delta Theta chapter of Delta Theta Tau sorority was held last evening at the Southern hotel with Miss Helen Widders, president, in charge. Routine business was discussed and plans were completed for the buffet dinner to be given at the Mansfield-Leland hotel Friday evening at 7 o'clock in honor of Miss Grace Fern Heck of Urbana, national president of the organization. There will be a model formal initiation and a model business session, followed by round table discussion.

On Dec. 15, the sorority will have a business and social meeting at the home of Miss Margaret Black, 560 Marion avenue. This will be the Christmas party. Associate hostesses will be the Misses Margaret Hopper and Anne Arron, Mrs. Howard Heston and Mrs. Ward Ingraham. Materials for Red Cross knitting were distributed at last night's meeting.

Colonial Guest House Scene of Dinner Meeting

Madison Ken club members held a dinner meetng and program Monday evening at the Colonial Guest house. Twenty members were in attendance. Dinner was served at an L-shaped table attractively decorated with Christmas appointments, winter greenery and tall lighted tapers.

Following the dinner a short business session was conducted by the president, Mrs. Ruth La Rue. Plans were made to do social service work during the holidays. Miss Edna Dean led the club in group singing of Christmas carols. They were accompanied by Mrs. Leonna Brooker, accordionist.

The famous Christmas story, "Why the Chimes Rang," was told by Miss Alice Schwed. Contests were played and prizes won by Mrs. Margaret Yarian and Miss Gladys McDonald. Members held a gift exchange at the close of the evening. Hostesses for this session were Miss Eileen Stout, Miss Evelyn Wiseman, Miss Schwed and Mr. Wayne Miller. The next meeting will be held Jan. 12 at the home of Mrs. James Weber, Ruth avenue.

* * *

TO ELECT OFFICERS.

Election of officers will be held at the meeting of the St. Agnes Guild of the Grace Episcopal church Thursday evening at the home of Mrs. J. S. Terman, 387 West Third street. Following the election a gift exchange will be held.

MISS EMILY OESCH WEDS HAROLD WENT

Pastor of First Methodist Church In Winchester, Ind., Performs Ceremony for Couple at His Home at 2:15 P. M. on Oct. 18.

IN A QUIET but impressive ceremony on Oct. 18 in Winchester, Ind., Miss Emily Louise Oesch, 33½ South Mulberry street, became the bride of Harold Went of Shelby. Rev. Boas, pastor of the First Methodist church, solemnized the service in his home at 2:15 p. m. before an improvised altar of fall flowers and single lighted tapers.

For her wedding the bride wore a green velveteen street length frock fashioned princess style and with brown accessories. Her only jewelry was a single strand of pearls. She wore a shoulder corsage of yellow roses and wine and yellow chrysanthemums. Mrs. Went, mother of the bridegroom, attended the couple. She was attired in a powder blue street length frock with navy blue accessories and wore a shoulder corsage of pink roses and white chrysanthemums.

Following a short wedding trip the couple was honored with a reception at the home of the bride's parents. Members of the immediate families and a few close friends were in attendance. Dinner was served at a long table centered with a three-tiered wedding cake topped with a miniature bridal couple and decorated with yellow roses. For traveling the bride wore a black tailored suit with matching accessories.

The former Miss Oesch is a graduate of Shelby high school and has been employed at the Westinghouse Electric and Manufacturing company. Mr. Went also graduated from Shelby high school and attended the Mansfield Business Training school. He is now employed at the Shelby Salesbook company. The couple is residing temporarily with the bridegroom's parents at 27 Williams court in Shelby.

Party At Park Honors Couple

Mr. and Mrs. Fred Dillon, jr., who were recently married, were honored with a party recently at the Liberty park pavilion by Mr. and Mrs. Harold Foss. Thirty guests were in attendance. Games and dancing were diversions of the evening.

Luncheon was served buffet style from a long table centered with a three-tiered wedding cake topped with a miniature bridal couple and decorated with Christmas decorations and flowers. Blue and white favors were presented to each guest. At the close of the evening the guests presented the honored couple with many gifts.

Church Society Attends Lecture At John Simpson

Mary Voegele Missionary society members of St. Matthew's Lutheran church held a meeting at the home of Mrs. Kenneth Pendleton, West Third street, after attending the lecture given at John Simpson Junior high school by James Young, United Press correspondent, who was stationed in Tokyo.

Mrs. Franklin Spence, president, conducted a business session. Mrs. Pendleton led the group in singing Christmas carols. Luncheon was served buffet style from a long table decorated with Christmas appointments. Members held a gift exchange at the close of the meeting. Mrs. Earl Adams will entertain the society at her home on the Park avenue road on Jan. 12.

Christmas Boxes Prepared For Boys In Service

Women of the Home Service "Keep the Boys Happy" club have had several meetings recently to prepare boxes of cigarets, candy, gum and other items for boys in the service. The group is comprised of Mrs. Blanche Holmes, Mrs. Wingart, Mrs. Clarence Okcholtzer, Mrs. Katherine Davis, Mrs. Schuster and Mrs. Doyle. Meetings held during the past week were in the American Legion headquarters and at the home of Mrs. Okcholtzer.

Girls at Bowman street school, namely Alice Goff, Donna Cushing and Dolores Thome, presented a donation to the "Keep the Boys Happy" club after they had made a collection of gum, handkerchiefs, soap and shaving soap, for the service men. In addition, this group has been selling defense seals to aid their country.

Give These Cozy Foot Flatterers

They're Just Right For Chilly Nights and Mornings

Left: Nanook, open-toed velvet boot with deep collar of bunny fur. In red, blue or wine.

$3.95

Right: Fuzzy Wuzzy, newest of the bunny scuffs. It comes in white, pink or light blue.

$3.95

Plus Federal Tax 10%

See Our Complete Selection of Slippers This Week

Joyce-California ..... $1.95 to $7.95
Daniel Green ..... $2.75 to $4.95

SIEGENTHALER'S
72 N. Main St.
"GOOD SHOES SINCE 1912"

Being well-dressed is a matter of wearing clean, well-pressed clothes.

SOWASH BROS.
Craftsmen In Keeping Clothes New

CANARIES
Guaranteed Singers
Cages & Stands
Dog Sweaters & Blankets
Dog Beds
Gold Fish & Aquariums
Pet Xmas Stockings
Rubber Toys
Burns Bird & Pet Supply
24 E. 4th St. Dial 3302-6

PERMANENT WAVE SALE
HOLLYWOOD REALISTIC CROQUIGNOLE PER. WAVE
A new oil solution that produces waves and curls of greater beauty than ever before. The solution is beneficial to your hair by supplying the oils that are lacking. Complete.
$1.50 Reg. $5.00 Wave

BEAUTY AIDS 25c up
$6.00 Oilette Perm. $2.00
$8.00 Vonette Individ. Wave $3.00
$10.00 Empress DeLuxe Oil Wave $4.00

OPEN 9 A. M. to 9 P. M.
BEAUTY CENTER
MANSFIELD'S FINEST
72½ N. Main St.
With or Without Appointment
DIAL 3118-6

JANUARY FUR SALE
CELEBRATING 30 YEARS OF FUR EXPERIENCE

$135 VALUES $95
$195 VALUES $135
$275 VALUES $185
$325 VALUES $235
OTHER VALUES TO $475

BRING IN YOUR OLD FUR COAT — YOU WILL RECEIVE A LIBERAL TRADE-IN ALLOWANCE.

EVERY COAT HAS OUR RELIABLE GUARANTEE

THREE DAYS ONLY
Wednesday, Thursday and Friday
DECEMBER 10, 11, 12

BUY DIRECT AND SAVE 33⅓% to 50%

CLEARANCE—Every Fur Coat priced at January Savings for immediate disposal.

In times like these with Fur imports curtailed and steadily rising costs of manufacture WHO CAN FORETELL WHEN SENSATIONAL VALUES LIKE THESE WILL COME AGAIN! There is no guess work about these savings . . . BUY NOW!

A REPRESENTATIVE OF THE GREAT NORTHERN FUR CO., N. Y.
(RELIABLE FURRIERS SINCE 1912)
WILL BE IN ATTENDANCE DURING SALE

Open Evenings By Appointment
NEVAH DITWILER
10 West Third St.

TERMS ARRANGED TO SUIT INCOME

NewspaperARCHIVE®

News-Journal Page For Women

BARCLAY ON BRIDGE

BY

Shepard Barclay

"The Authority on Authorities"

WATCH HIM POUNCE

WHEN someone makes a careless mistake against an alert cardsman, it is a delight to watch him pounce upon it, as a tiger would upon his prey. What ought to cost the errant a single trick is likely to mean a difference of two or more tricks in the result before he gets through making the most of it.

North: ♠ Q J 6 4 3 ♥ 10 8 ♦ J 8 2 ♣ A 7 6

West: ♠ 10 ♥ K Q 7 6 5 4 3 ♦ 9 4 3 ♣ K 10

East: ♠ A K 9 2 ♥ J 9 ♦ A Q 6 5 ♣ 9 8 5

South: ♠ 8 7 5 ♥ A 2 ♦ K 10 7 ♣ Q J 4 3 2

(Dealer: South. East-West vulnerable.)

South	West	North	East
Pass	Pass	1 ♠	Pass
2 ♣	2 ♥	Pass	3 ♦
Pass	3 ♥	Pass	3 ♠
Pass	4 ♥		

Scott Miller, star St. Louis veteran, knew what his experienced partner in the East was up to with that funny-sounding spade bid. Since he didn't make it on his earlier chances, it asked for 3-No Trumps if the clubs were stopped. They were, but Mr. Miller also had a whale of a heart suit, so properly bid the heart game.

North, who was dazzled by meeting these particular opponents, did as so many neophytes do at such times, when he tried that spade opener to "psyche" them out of a game, which of course didn't work. He still was befuddled later in the play.

When the spade Q lead, taken by K, caused the 10 to drop, North didn't notice it. The second trick was the heart J to the A. South returned the club Q to the K and A, and then North led his spade J. The A took that, setting up the 9, giving two immediate discards of diamonds.

Mr. Miller then ran the rest of the hearts. As the last was played to the eleventh trick, he squeezed South. He had also the club 10 and diamond 9, the dummy showing the diamond A-Q and the club 9, which was discarded. South was cooked. He had to throw the club J, making the 10 good, or his diamond 10, which guarded the K. He did the latter, so the diamond A dropped the K and the Q took the last trick. Thus a hand on which there seemed to be one heart loser, one club loser and two diamond losers produced only two lost tricks.

The current herring catch is so much better than for many years along Swedish coast that old time fishermen believe naval war operations helped drive this fish toward shore.

High Style Fashions, Fancy Work

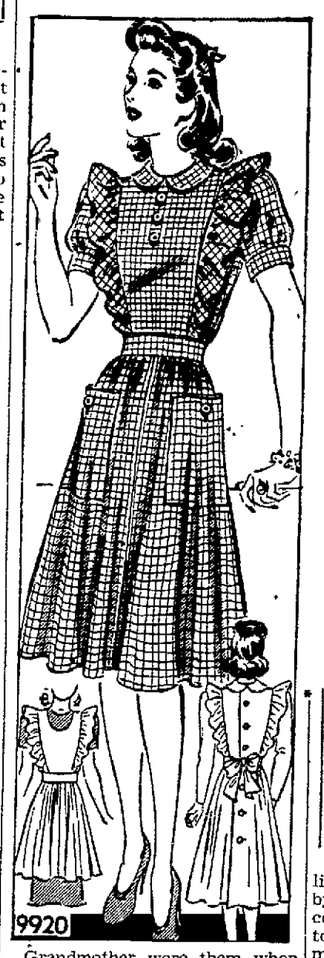

Grandmother wore them when she was a little girl—they're still adored for their youthful charm—Pinafores! Pattern 9920 by Marian Martin will make you either a pinafore apron or a frock with a pinafore effect. Both the frock and the apron button down the back and tie with a sash; both may have enormous "button-on" pockets. There's a small round collar on the dress; for the apron, the bodice is cut down into an oval neckline and the sleeves and side bodice sections omitted. Both apron and frock may be made in two lengths—one knee-length, the other street-length. You'll find this a fascinating pattern to make with the Sew Chart — use a sprightly checked gingham, make an extra apron as a gift.

Pattern 9920 may be ordered only in misses' sizes 12, 14, 16, 18 and 20. Size 16 requires 5¼ yards 35 inch fabric.

Send fifteen cents in coins for this Marian Martin pattern. Be sure to write plainly your size, name, address, and style number.

Send your order to The Mansfield News-Journal, Pattern Department, 232 W. 18th St., New York, N. Y.

COPR. 1941, NEEDLECRAFT SERVICE, INC.

CRIB COVER **PATTERN 409**

Brahm's Lullaby — known throughout the world—inspired this filet crochet crib cover whose daintiness is so appropriate for that special baby. Pattern 409 contains a chart and directions for making crib cover; illustrations of it and stitches; materials required.

Send ten cents in coin for this pattern to The Mansfield News-Journal, Needlecraft Dept., 82 Eighth Avenue, New York, N. Y. Write plainly pattern number, your name and address.

"Pitfalls of Love"

(A Sequel to Marriage Meddlers)

By ADELE GARRISON

"FORGIVE ME, Madge!" Lillian pleaded, patently impressed by her husband's argument. "Of course I know you've had no time to plan this out yet, and it's a marvelous stunt, of course. I just can't get it through my poor head all at once.

"I haven't gotten it all through my own head yet," I told her, "and don't talk about forgiveness.

"But I do want you to be sure of one thing," I said earnestly. "No matter what happens, those men at the restaurant shall never guess that Marion sent you any hidden warning. She will be completely out of it.

Hopes to Get Clue

"How 'Im going to manage that—and some other things—I haven't fully worked out yet, as Harry told you. But manage it somehow, I will, and I have high hopes of being able to glean some clue from the men who will talk to me at the restaurant."

"You'll get it if anybody can," Lillian said warmly, and I saw with relief that she already was tentatively acceding to my scheme. "And of course you'll be a lot better in the situation than I could be, because—because Marion—"

I put my hands over hers and held them firmly. I knew what she was trying to say—that the vision of her idolized daughter, if she went to the restaurant would cloud her judgment.

"Then you're going to consent to my plan?" I asked after a little.

"Of course she is," her husband's voice said decisively. "It's a grand scheme. In ordinary circumstances, Lady Fair, I think my wife has the edge on you when it comes to such an emergency.

"But in this particular case, Madge is far better fitted to deal with those men than you are. This thing has beaten you down until you haven't your usual keenness of perception and ready resourcefulness in action. Tell her, Sweet, that you're glad she's going."

"Oh, I am, I am," Lillian cried. "But Madge, have you thought—what will your father and Dicky say to this scheme?"

"I'm sure of Dicky," I said, with more confidence than I felt. "He'll be at the restaurant, too, of course, in some guise or another."

"We'll have him come down here," Harry Underwood said. "Halloran will fix him up too."

"But my father is an altogether different matter," I went on lugubriously. "You see, just a few minutes ago he exacted a promise from me—on my honor—that I never would disobey him again. He had told me to come upstairs when he and the guards went down to the gangsters in the cellar, and I had disobeyed him."

Harry Underwood shot a shrewd look at me.

"Come clean, Lady Fair!" he said. "Just what did happen?"

I knew that he would give me no rest until he learned the truth, so I told him of my detection of the substituted hands of the smaller gangster thrust through the door for the handcuffs.

His eyes gleamed appreciation of my story as I talked, and when I had finished, something resembling his old grin quirked the corners of his mouth.

"D---d good piece of work," he commented, "and I'll bet the Chief was proud of you, even if he did give you a wigging. But I'm afraid it will have its effect upon this stunt you propose. I don't believe he'll give his consent to it."

Need Spencer's Consent

"And I cannot go without it," I said miserably.

A low groan came from Lillian's lips, and I spoke hesitantly.

"I am afraid, if I broach the project to him, he'll give a negative answer."

"A snap judgment," Harry agreed, "based on your last disobedience to his orders," and then the obstinate old darling won't change his mind. But you have a plan. I can see that. Come clean! What's on your mind?"

"Suppose," I said, "that you and Lillian propose the substitution to him."

(Continued tomorrow)

HOROSCOPE

For Wednesday, December 10.

A sudden and perplexing situation, of rather devastating portent, is read from an adverse lunar transit. While this threatens a disruptive, upheaving and shattering effect, causing unwelcome changes and upsets, another figure assures that by luck, discretion, insight, discrimination and well thought out strategies, catastrophe may be averted, hunches, intuition or a flash of genius assisting. Also be clever in litigation, cautious in travel and in all pertaining to writings or agreements.

Those whose birthday it is are likely to encounter an unexpected situation, during the year, which may prove devastating, uprooting and disturbing, involving the personal standing, as well as financial and business integrity. While startling and disintegrating for the moment yet there is also a promise of a quantity of shrewdness of mind, or even a premonition, which may avert calamity and distress. Be keen, discriminating, cautious, with all changes, contacts, agreements, writings.

A child born on this day should be shrewd, discerning in peculiar predicaments. Intuitive, perhaps inspirational, qualities it will find useful in certain disintegratng or upsetting periods in its life.

Tomorrow's Problem.

North: ♠ Q 9 6 5 ♥ K 7 6 ♦ Q 10 8 7 ♣ 6 4

West: ♠ A K 2 ♥ Q J ♦ A K J 6 4 ♣ A Q 3

East: ♠ J 10 8 4 ♥ 5 4 2 ♦ 5 3 2 ♣ J 10 2

South: ♠ 7 3 ♥ A 10 9 8 3 ♦ 9 ♣ K 9 8 7 5

(Dealer: South. Both sides vulnerable.)

What is the soundest bidding of this deal?

COOKING SHRIMP

To clean cooked shrimp, wash in cold water, take a sharp pointed knife and carefully cut out the black strip outlining the shrimp. Chill until time to use.

CODFISH SEPARATOR

To separate dried salt codfish, hold it under running cold water. Wash it well in more cold water to remove the excess salt and then use it as desired.

Try a Mansfield News-Journal Classified Ad for Quick Results.

A Christmas Gift She will Enjoy FULLER BRISTLECOMB

Beautifully Boxed for Presentation

For the Complete Line of Fuller Brushes

Phone or Write

THE FULLER BRUSH CO.

804 Richland Trust Bldg. Phone 2541-6

Special Mon. Thru. Thurs. Shampoo & Wave 50c

You'll Like a Lustrous, Softly Curled DeMilo Permanent

de Milo Beauty Salon

40½ W. 4th Dial 1556-6

This Home-Mixed Cough Relief Is Hard To Beat

Very Easy to Make. No Cooking. Saves Big Money.

No matter what you've been using for coughs due to colds, you'll be the first to admit that this surprising relief, mixed in your own kitchen, can't be surpassed, for real results.

Make a syrup by stirring 2 cups of granulated sugar and one cup of water a few moments, until dissolved. No cooking is needed—a child could do it.

Then put 2½ ounces of Pinex (obtained from any druggist) into a pint bottle, and add your syrup. This gives you a full pint of really amazing cough relief—about four times as much for your money. Tastes fine—children love it—and it never spoils.

You can feel this home mixture taking right hold of a cough. It loosens the phlegm, soothes the irritated membranes, and helps clear the air passages. Eases soreness and difficult breathing, and lets you sleep. Once tried, you'll swear by it.

Pinex is a special compound of proven ingredients, in concentrated form, a most reliable soothing agent for throat and bronchial membranes. Just try it, and if not satisfied, your money will be refunded.

Announcing The Grand OPENING of KAY'S SHOPPE

Over the Mechanics Loan

Wednesday, December 10

Mansfield's New Exclusive Ready To Wear Shoppe Featuring Up To the Minute Styles To Fit Every Budget

NO TWO STYLES ALIKE AT KAY'S

A Beautiful New Shop For Women Featuring Exclusive and Quality Merchandise at Purse Pleasing Prices!

- Millinery
- Dresses
- Hosiery
- Lingerie
- House Coats
- Purses
- Gloves
- Jewelry

KAY'S SHOPPE

Over Mechanics Loan — Mechanics Loan Bldg.

5½ Park Ave. West Phone 2648-4

For a Smart, Practical and Certain-to-be-Welcomed Gift

Florsheim Shoes

Briskly tailored walking shoes, authentic versions of British Auxiliary footwear. To service workers and all busy women, Florsheim brings these comfortable, good looking winter shoes, that smartly distinguish town tailleurs and casual clothes, alike.

Most Styles $10.75

CROWE'S Shoes of Distinction

62 N. Main St.

Golden-Russell

DOWN-RIGHT cozy . . . anyway you look at it! Robes for leisure hours. $5.95 to $25.00

. . . and I can't live without . . . A GOOD SLIP! $1.95 to $5.95

NO AGE DEFERMENT on "private life" Christmas gifts. That all-important floating-skirted gown: $2.95 to $7.95

Guaranteed to get around anyone nicely! Pajamas and bit-of-a-matching jacket—for a bed-time story. $2.95 to $10.95

Golden-Russell

NEWSPAPER ARCHIVE®

RADIO PROGRAMS

(All programs subject to change without notice.)

Today's Programs

1100-WTAM CLEVELAND	700-WLW CINCINNATI	760-WJR DETROIT	1030-CKLW COLUMBUS
4:00—Backstage Wife..	Backstage Wife.	P. M. News	Cedric Foster ...
4:15—Stella Dallas	Stella Dallas ...	Rhythm Matinee	Allan Tarshish ..
4:30—Lorenzo Jones ...	Lorenzo Jones ..	From Tavstee	Johnson Family .
4:45—Widder Brown ..	Widder Brown.	Lone Journey	Santa's Letters ..
5:00—Girl Marries	Girl Marries ...	Mary Marlin	News .....
5:15—Portia	Portia	The Goldbergs..	Parker & Circus
5:30—The Abbotts	Painted Dreams	The O'Neills ...	Jack Armstrong.
5:45—Escorts & Betty..	Beautiful Life ..	Scattergood	Capt. Midnight..
6:00—Eve. Prelude	Reporter	News	News .....
6:15—News Reporter ..	'Evenin' N'ghbor	D. Kilgallen ...	Sports .....
6:30—American Chicle..	Lum & Abner ..	Tom Harmon ...	Jive Bombers ...
6:45—Lowell Thomas ..	Lowell Thomas.	World Today ...	Salon Music .....
7:00—Fred Waring	Fred Waring ..	Amos n Andy..	John Agnew....
7:15—World News	Mystery Prog- ..	Lanny Ross	Chimney Express
7:30—Burns & Allen .	Announced	Gus Haenschen.	Fulton Lewis ...
7:45— " " "	H.V. Kaltenborn	" " "	Sign Off .....
8:00—Johnny Presents.	Johnny Presents	Missing Heirs ..	
8:15— " " "			
8:30—Horace Heidt ...	Horace Heidt ..	Ark. Traveler...	800-CKLW DETROIT
8:45— " " "			
9:00—Battle of Sexes ..	Battle of Sexes.	We, the People.	News Ace .....
9:15— " " "			American Legion
9:30—Fibber McGee ...	Fibber McGee ..	Quiz Pgm.	Marching Men ...
9:45— " " "			Trophy Award ..
10:00—Bob Hope	Bob Hope	Miller's Band ..	News .....
10:15— " " "		Second Husband	Spotlight Band ..
10:30—Red Skelton	Red Skelton ...		Radio Newsreel..
10:45— " " "		Musical	
11:00—News Reporter ..	Peter Grant ...	News	Club Reporter ..
11:15—Sim's Orch.	Gregor Ziemer..	Maestro's Night.	Britain Speaks ..
11:30—Music You Want.	Arnheim's Or. ..	Announced	Interlude .....

Wednesday's Programs

1100-WTAM CLEVELAND	700-WLW CINCINNATI	760-WJR DETROIT	640-WHKC COLUMBUS
8:00—Minstrel Man	Time to Shine ..	News	Newscast .....
8:15—Musical Clock ...	News	Merrymakers ...	Musical Clock ..
8:30— " " "	Lone Journey ..	Music & News..	Announced .....
8:45— " " "	Consumers ...	" " "	News .....
9:00—Jane Weaver	Aunt Jenny	Editor's D'ghter	Bible League ...
9:15— " " "	Linda's Love ...	Linda's Love ...	A. M. Melodies ..
9:30—Aunt Jenny	Woman in White	Harmony Hearts	Ruvinsky Ens. ..
9:45—Betty & Bob	Happiness	Am. Stories ...	Trouble Shooters.
10:00—Bess Johnson	Bess Johnson ..	Betty Crocker..	News .....
10:15—Bachelor's Child .	Bachelor's Child	Myrt & Marge ..	Jean Joyce ....
10:30—Helpmate	News	Stepmother	Singing Strings .
10:45—Road of Life	Road of Life ...	Mis. Page	Cheer up Gang ..
11:00—Mary Marlin	Mary Marlin ...	Treat Time	News .....
11:15—Pepper Young ...	Pepper Young ..	Man I Married..	Man on Street...
11:30—Barton Story	Barton Story ..	Bright Horizon..	Markets .....
11:45—David Harum ...	David Harum ..	Aunt Jenny	"
12:00—News Reporter ..	Editor's D'ghter	Kate Smith	John B. Hughes.
12:15—The O'Neills	The O'Neills ...	Big Sister	Grain Program ..
12:30—Linda's Love	News	Helen Trent ...	The Spectator ...
12:45—Editor's D'ghter.	Farm News	Gal Sunday	Happy Larry ..
1:00—Harmony Hearts.	" " "	Beautiful Life .	Newscast .....
1:15—Organ Melodies.	" " "	Woman in White	Gov't. Girl .....
1:30—Lone Journey ...	News	Happiness	1st Page Farrell.
1:45—Nancy Dixon ...	Harmony Hearts	Road of Life ...	John Agnew ....
2:00—Light of World ..	Light of World.	Dr. Malone ..	P. M. Revue ....
2:15—Mystery Man ...	Mystery Man ..	Joyce Jordan ..	" " "
2:30—Vallant Lady	Vallant Lady ..	Fletcher Wiley .	" " "
2:45—Grimm's D'ghter.	Grimm's D'ghter	Kate Hopkins ..	" " "
3:00—Against Storm ..	Against Storm ..	Meeting Time ..	" " "
3:15—Ma Perkins	Ma Perkins	Helping Hand .	" " "
3:30—Guiding Light ...	Guiding Light ..	Musical	" " "
3:45—Vic & Sade	Vic & Sade ...	Melody Time ..	" " "
4:00—Backstage Wife .	Backstage Wife.	P. M. News	Cedric Foster ...
4:15—Stella Dallas	Stella Dallas ...	Rhythm Matinee	Al Clauser .....
4:30—Lorenzo Jones ..	Lorenzo Jones..	Interviews	Johnson Family .
4:45—Widder Brown .	Widder Brown.	Lone Journey	Santa's Letters .
5:00—Girl Marries	Girl Marries ...	Mary Marlin ...	News .....
5:15—Portia	Portia	The Goldbergs ..	Parker & Circus.
5:30—The Abbotts	Painted Dreams.	The O'Neills ...	Jack Armstrong .
5:45—Dinning Sisters	Life Beautiful ..	Scattergood	Capt. Midnight .
6:00—Evening Prelude.	News Reporter.	Gordon Shaw ..	News .....
6:15—News Reporter ..	Squeakin' D'con	Hedda Hopper.	Sports .....
6:30—Meet Santa	Announced	Frank Parker ..	Jive Bombers ...
6:45—Lowell Thomas ..	Lowell Thomas	Melody Marvels.	Lone Ranger ....
7:00—Fred Waring ...	Fred Waring ...	Amos n Andy.	Announced .....
7:15—World News	Weather	Lanny Ross	Chimney Exp. .
7:30—Watkins Or.	That's Orch. ..	Mr. Meek	Fulton Lewis ...
7:45—Mathias Orch ...	No Greater Gift		Sign Off .....
8:00—The Thin Man ..	The Thin Man.	Big Town	
8:15— " " "			
8:30—Plantation Party.	Plantation Party	Dr. Christian ..	800-CKLW DETROIT
8:45— " " "			
9:00—Eddie Cantor ...	Eddie Cantor .	Fred Allen	Temple of Air ...
9:15— " " "			My Business ...
9:30—District Attorney.	Dist. Attorney..	" " "	Brother in Arms.
9:45— " " "			
10:00—Kay Kyser	Kay Kyser	Miller's Band ..	National News ..
10:15— " " "		Talk	Spotlight Band .
10:30— " " "	" " "	Musical	Radio Newsreel..
10:45— " " "		Don Attiste	
11:00—News Reporter .	News	News	Club Reporter ..
11:15—Paul Sim's Orch.	Gregor Ziemer ..	Variety	Britain Speaks ..
11:30—Music You Want.	Dance Band ...	" " "	Interlude .....

Flew Airplane Years Before He Drove An Auto

PORTLAND, Ore.—(INS)—Meet Captain Herbert A. Reynolds, engineering officer of the Portland army air base, a flyer for 30 years—and a man who flew an airplane for years before he ever drove an automobile.

As Captain Reynolds tells the story, he saw his first plane in 1911 when he went to a county fair at Lockport, N. Y., where the early-day flier Art Smith was seating folks out of their wits in a contraption that went 45 miles an hour.

Smith was having a hard time getting passengers but with the aid of a five-dollar bill he finally persuaded Reynolds to climb aboard.

They roared into the air for one minute and 45 seconds long enough for the young man to get aviation into his heart.

For several months Reynolds helped Smith and in return was taught to fly the primitive plane.

Try a News-Journal Classified Ad.

Older folks say it's common sense . .

ALL-VEGETABLE LAXATIVE

● In NR (Nature's Remedy) Tablets, there are *no* chemicals, *no* minerals, *no* phenol derivatives. NR Tablets are different—*act* different. *Purely vegetable*—a combination of 10 vegetable ingredients formulated over 50 years ago. Uncoated or candy coated, their action is dependable, thorough, yet gentle, as millions of NR's have proved. Get a 25c box today . . . or larger economy size.

NR TO-NIGHT, TOMORROW ALRIGHT

Now... CANDY COATED or REGULAR!

Thank you

MANSFIELD

The Erie Railroad is a *local* industry—serving your transportation needs—dependent on your patronage. And I want everyone in this locality to know how very much we appreciate that patronage.

Some things I'd like you to know. We are glad to offer you a complete travel service. For instance, we can plan your travel by rail, air, bus, or steamship. We can give you information about connecting lines, transfers, also cruises. We may be able to save you time, money and inconvenience. So won't you drop in or phone me *before* your next trip.

J. W. GILKISON
Erie Ticket Agent

TAKE THE CONVENIENT ROUTE WEST

Excellent Erie Service Every Day!

● For a truly comfortable trip try Erie service next time you're going East. Scarlet Limited sets out from Chicago [illegible] To night trains departing daily at Chicago [illegible] excellent connections at the Big Ways [illegible] modern [illegible] Dining Cars with Ladies' Lounge, luxurious Day Lounge Cars. [illegible] at popular prices. Lowest fares!

Leave.. 2:37 a.m. (EST) Arrive Chicago.. 8:05 a.m. (CST)
Leave.. 12:37 p.m. (EST) Arrive Chicago.. 5:20 p.m. (CST)
Leave.. 7:01 p.m. (EST) Arrive Chicago.. 1:00 a.m. (CST)

Excellent service eastbound to New York too

Ask about [illegible] on direct to Times Square New York City

Travel Now, Pay Later — Ask about Our New Credit Plan

For tickets or any travel information phone Erie Ticket Agent J. W. Gilkison, Canal 1421

ERIE Railroad

The Walls Came Tumbling + +

By Joseph McCord
(Copyright, 1941.)

CHAPTER XII

At the supper table Carol thought that Andy seemed unusually preoccupied. At least, he had very little to say to anyone. Later, Amos went into the living-room to read his paper and wait until Andy came in to say that the dining-room table was cleared and they might have their evening game. However, his pinochle partner went directly to his room.

"I don't know what's got into your father," Aunt Cassie observed to Carol who was helping with the dishes as usual. "He was short as pie dough tonight . . . came out here and told me to find somebody to help with the housework. He said he'd pay for it."

"He did?"

"He did. He said he didn't want you working around the kitchen after you'd done a day's work."

"That's funny."

"I'll say. But if he feels that way, I don't mind. I'm not able to sleep a woman here and I'm not crazy about having anybody under my feet. But I'm going to talk to Elsie Smith tonight. She needs work with those two children to do for. I'll see if she'd like to come in around noon and help with the cleaning some, do the vegetables and things and wash dishes. That oldest girl's enough to get the supper at home and they'll have more to eat I don't doubt."

"I suppose it would help Elsie . . . I don't mind wiping dishes, though."

When the last ones were put away, Carol went to her father's door and rapped softly, "May I come in, Andy?"

"Sure, sure," he responded.

He was sitting at a small table he had drawn out under the drop light and was frowning at some figures on a sheet of paper. He wet the point of his pencil stub and smiled half-heartedly.

"Make yourself comfortable," he said. "I'll be through in a second." Carol watched him curiously until he threw aside the pencil and drew a cigar from his waistcoat pocket. He lighted it and took long and leisurely puffs, staring up meanwhile at the light bulb overhead.

"Isn't that a different brand?" she ventured. "It smells good."

"Uh-huh. Ten cents straight." He looked a trifle conscience-stricken. "I bought a box . . . two boxes in fact. One's for Amos. I've always wanted to do something like that."

"Andy . . . What kind of a day have you had? I wish you'd tell me."

Before replying he puffed out an accurate succession of smoke rings, watched them float up into the shadow above the light.

"Ducklet, I've always been rather careful, I hope, to keep my conversation on a gentlemanly level in your presence. But if you want a plain, unvarnished answer . . . hell is the word."

"Oh, Andy! You don't mean..."

"No. No!" he interrupted, catching the note of alarm in her voice. "Rest easy. No one has suggested throwing me in jail. It's just that I've been wading through an aura of suspicion, hypocrisy and jealousy. All day, mind you. I've had so many pants brought in today for pressing that I expected to see a lot of guys wearing barrels when I started home for supper. I've become a vested interest overnight . . . and that's no smart crack, either."

"Tell me about it. What did they say?"

"Oh, it isn't so much what they said. But I swear I never suspected I had so many loyal friends around here. Seems they always were sure I'd come through in a big way, hinted they'd like to have my advice on a lot of personal business when I could spare the time. Dick Elliot wanted to know if I wouldn't be interested in the old Hutchinson house. Just the place, he says, for a man who wants to retire and really enjoy a good home. Even Higgins stopped me, shook hands and thanked me for the little business I had thrown the bank's way. Fairly itching to ask who I swindled before he had a chance. I told him I was glad to give him a little, but hinted I'd given Centertown the most. That was the one bright spot in my day, almos."

"What was the brightest, Andy?"

"Why, two of the bunch were honest and sincere. They put the bite on me for a tenspot apiece."

"And you did?"

"Naturally. I know what it is to have to make a touch. I got around to doing but one thing in a big way. I did buy you a car."

"Andy! You didn't!"

"I see it's got you down, too. Funny. Tip thought he had me hooked for a custom-built job and I ended up by buying a used coupe. I made him come down from three hundred to two-fifty, at that. It wasn't the color I had in mind, but you'll look good in it all right. I'm putting some new rubber on it and you'll have her tomorrow."

Carol make a choking little sound between a laugh and a sob.

"I don't know how to drive a car!"

Andy stared at her in a perplexed fashion for an instant. Then his face cleared. He smiled.

"I don't either, ducklet."

Andre Delaine's admission to Carol that he never had mastered the art of car driving seemed to bring a feeling of shamed regret as he considered it.

"Isn't that something?" he demanded. "I've ridden in those things for forty years, man and boy, and never had my hands on a steering wheel. Every young kid in town almost knows how. Never mind. I paid cash for your car and Tip's got to throw in a lesson or two for you. Then you can teach me. Wige'll be glad to help you, too. This car is about the size of his."

Carol nodded. Her face was in the shadow, but Andy's quick understanding warned him.

"Maybe you'd rather surprise him," he sugested. "I'll tell you! We'll call on Amos. He's taken me out several times and he's my idea of a good, careful driver. He sits around in the evening playing cards too much, anyway."

"That's about the only time I'd have," Carol agreed, but without much enthusiasm. Andy peered at her keenly, "You aren't going to keep that trifling job in Doc's office, are you?"

"Then you mean you are going to close the shop?"

"Well, not just now . . . maybe. I'll have to finish this sudden rush of business and give some notice."

"And then you will?"

"Why not?" After a moment he continued: "There were several times today when I was ready to walk out of that coop and leave the key in the lock. That's what everybody expects me to do and there's a perverse streak in me. I'd be a fool to keep on with that two-by-four business of mine when I don't have to. I'd be a fool to loaf around Front street all the time, be talked about and touched. I'd be a fool to skip out right away . . . give the impression that I'd done something shady, to borrow Cassie's word. The verdict is about the same, any way you care to look at it."

"I told Doctor I wasn't leaving—now," Carol offered quietly.

"There you are. Of course he suggested the idea. What was his reaction in regard to me, if you don't mind?"

"He said he had heard about your good luck. He thought I might not care to go on working."

"Luck, eh? Doc's a charitable soul. I like him more than ever after that. Well, we don't have to settle all the issues tonight. If you're going to stay in Jericho and live down your future I'll trail along for the time being. It's going to be a cruel disappointment to a lot of people. Have you heard from anyone beside Doc?"

"Not yet."

"Cheer up, my darling, you will. I think I'll quit figuring for now and go downstairs....relieve Amos's anxiety. I don't want him to think I'm high-hatting. How about you joining us? We'll make it three-handed."

"Later, maybe." Carol rose to her feet listlessly. "I think I want to do some figuring, too."

"Okay. But don't wear out your thumb on Cassie's mail-order wish book. You're buying your duds in the city now."

(To Be Continued)

Try a Mansfield News-Journal Classified Ad for Quick Results.

COUGHING* made me Mad as hops Tried PERTUSSIN Boy, it's tops!

*Pertussin for coughs due to colds

BETTER VISION BETTER STUDENTS

New lessons are grasped quicker by the student with healthy eyesight . . . and that often means the student fitted with proper glasses. Make sure about your child's eyes.

Bring the children in now for a scientific eye examination.

Dr. A. Tootikian
OPTOMETRIST
Cor. Third & Main Sts.

A Gift for the Car IS A GIFT FOR THE FAMILY

GET EVERYTHING AT SEARS WORTHWHILE SAVINGS

SPECIAL BUY!!! MUFFLERS

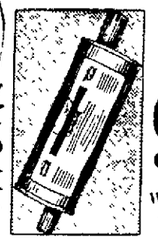

For Ford V-8 '35 to '38 99c While Quantity Lasts

Standard baffle constructed muffler—quiet and efficient—will really do the job. An ideal economical gift for him.

CROSS COUNTRY FIBER SEAT COVERS $3.10

Coupe Size

Gay colorful modern styling. Expertly tailored for perfect fit and permanent beauty. Attractive herringbone fibre Leatherette protects edge and front of seat. Double stitched.

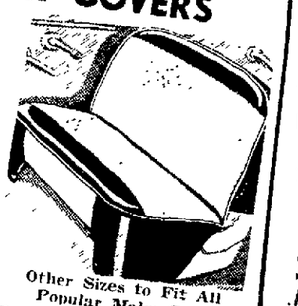

Other Sizes to Fit All Popular Make Cars

"1 Star" FOG LAMP $4.00

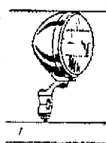

With ray intensifier it gives 25% more light — chrome finish.

TWIN HORNS $3.98

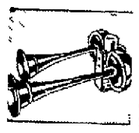

Commanding blast type. 3-way mounting Complete.

BATTERY $6.75

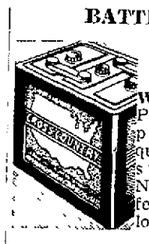

With Old Bat. Packed with power for quicker winter starting — New improved features give longer life.

Spark Plugs 42c ea. In Sets of 1. Two electrodes assure quicker starting, economical gasoline mileage.

Motor Oil 19c qt. In Your Can 100% Pure Pennsylvania. Saves on gas, repair bills, "add-a-quart" costs.

Defroster Fan $1.69. Others $2.98. Keeps windshield clear. Mounts on steering wheel. Rubber blades.

Grille Cover 69c. Small Size. One-piece type. Silver finish. Improves heater performance.

ANTI-FREEZE

Sealed Can 95c Gallon. Positive protection! Prevents solid ice formation . . retards corrosion and prevents formation of sludge.

ALLSTATE PRESIDENT

GUARANTEED 21 MONTHS

Size 6.00x16 $11.35 With Your Old Tire

Finest tire in America today. Zig-zag tread stops 25% quicker than conventional tread design. Fleet tests have proven tire gives 20% longer wear. Doubly guaranteed.

Your Can Make Any Purchase of $10.00 OR MORE on Sears Easy Time Payment Plan

ALLSTATE CRUSADER $7.45 With Your Old Tire

Sears new Allstate "Crusader" Tires give the mileage you'd expect of tires costing much more. Guaranteed for 12 months.

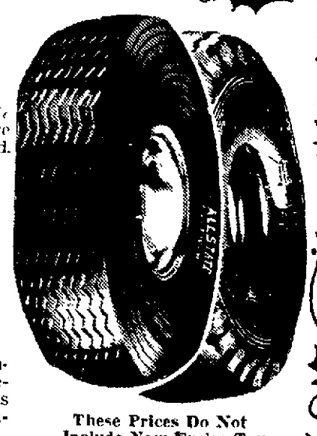

These Prices Do Not Include New Excise Tax

SAVE MONEY ON 50,000 ITEMS IN SEARS CATALOG. USE OUR CATALOG ORDER SERVICE

SEARS, ROEBUCK AND CO.

SEARS SELL ANYTHING AND EVERYTHING TOTALING $10 OR MORE ON THE EASY PAYMENT PLAN

37 W. Third St. Phone 4289-6 Mansfield, Ohio

LIBERTY'S SALE

RUBBER FOOTWEAR

NATIONALLY KNOWN MAKES FOR MEN...WOMEN...CHILDREN

FAMOUS MAKE GOODYEAR GOLD SEAL GAITERS 99¢ Winterset Grade 79c Black or Brown

WOMEN'S-GIRL'S ALL RUBBER MILITARY BOOTS $2.49 Black Brown White

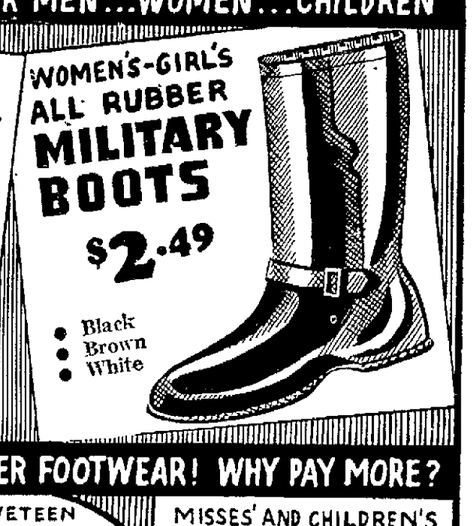

SAVE ON GUARANTEED RUBBER FOOTWEAR! WHY PAY MORE?

YOUTH'S 3-BUCKLE ARCTICS ALL RUBBER $1.69 4-BUCKLE $1.99 First Quality

VELVETEEN WATER-REPELLING MOTOR BOOTS $1.99 Warm and Comfortable. In All Heels

MISSES' AND CHILDREN'S FAMOUS GOODYEAR MAKE GAITERS 99¢ Brown, Black

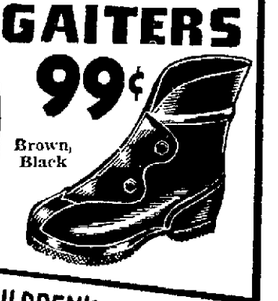

BOY'S-MISSES'-CHILDREN'S RUBBERS

CHILDREN'S ALL WHITE. 89c
BOY'S - 2½ TO 6.... 99c
YOUTH'S - 11½ TO 2.. 89c
CHILDREN'S - TO BIG 2. 79c

BIG VALUE!

WOMEN'S LIGHTWEIGHT SNAPEE OXFORDS 99¢ Black or Brown

CHILDREN'S GOODYEAR ALL WHITE GAITERS 99¢ Sizes to 3

PREVENT COLDS WITH DRY FEET!

MEN'S HEAVY PATROL RUBBERS 99¢ Sizes to 12

MEN! FOR WORK OR DRESS 4 BUCKLE ARCTICS $2.29 Cloth or Rubber

EXTRA-WARM GOODYEAR JERSEY TOP ALASKAS $1.15

MEN'S FIRST QUALITY RUBBERS 99¢ Our Better Grade $1.15

LOWEST PRICES

MEN'S ALL RUBBER KNEE BOOTS 99c

MEN'S BLACK HEAVY DUTY HUNTING BOOTS $3.48 Black or Tan

Select Your Rubber Footwear Now While the Stock Is Complete.

LIBERTY SHOE STORE
[illegible] MAIN MANSFIELD

Children's Department Downstairs

NewspaperARCHIVE®

News Happenings From Communities In Richland, County Vicinity

CRAWFORD FFA GROUP ELECTS NEW OFFICERS

Richard Griffith, Tiro, Named President at Meeting In Bucyrus.

BUCYRUS—When members of the Crawford county Future Farmers of America met for their first scheduled meeting in the office of County Agent Russell L. Miller, last week, they selected Richard Griffith of Tiro to head the group during 1942.

Other officers named to serve with Griffith were George Neikirk, Mt. Zion, vice president; Luther Shafer, Chatfield, secretary; Elvin Shade, Lykens, treasurer, and Harlan Leimenstoll, Holmes-Liberty, reporter.

The group will meet again, Jan. 8.

* * *

A survey of Bucyrus public and parochial schools has revealed that 150 Bucyrus children will have little Christmas cheer unless provided for by public agencies.

The children will be included in the Give-A-Christmas program which is now getting underway under the leadership of Mrs. Larry Moore.

Warm clothing will be purchased for the needy children with volunteer workers shopping with mothers of the children for the garments.

* * *

The chapel at Camp Shelby, Miss., will be the scene Christmas day of the wedding of Miss Lucille Caton, daughter of Lieut. Col Russell J. Caton and Mrs. Caton, and Albert Reece, son of Mrs. Donald Frost of Sycamore.

Attendants to the couple will be Miss Caton's brother-in-law and sister, Mr. and Mrs. Garth Oberlander of Stratford, O.

The bride-elect is a graduate of White Cross hospital school of nursing at Columbus, and is now on the staff at Bucyrus City hospital. Mr. Reece is a senior at Washington and Jefferson college, Washington, Pa.

Loudonville

BRIEFS

Kenneth Morris will return to Great Lakes Training school today after a couple days furlough with his parents, Mr. and Mrs. Kern Morris on Mill road.

* * *

Mr. and Mrs. Clyde Fulmer of Ashland and Earl Fulmer of Big Prairie visited their mother, Mrs. Jennie Fulmer, at the home of her daughter, Mr. and Mrs. C. P. Bernhart.

* * *

Mr. and Mrs Lauren Gaines and family visited relatives in Danville, Sunday.

* * *

Mr. and Mrs. Fred Hummel of Honolulu visited Sunday in the Carson Wise home here.

Williamsport

BRIEFS

Mr and Mrs. Lucas Hatfield of Fredericktown, Mrs Stella Poff and family of Mansfield, Mrs. John Garver and children of Mansfield, and Mr. and Mrs. Milton Staley and son, John, were recent guests of Mrs. Elizabeth Poff and children.

* * *

Mr. and Mrs. Hugh Mitchell and family spent Sunday with Mrs. Mitchell's mother, Mrs. Lola Linn of near Williamsport.

* * *

The W. M. S. society of the U. B. church of Williamsport will have a Christmas program Thursday evening at 8 p. m. at the church. Mrs. Dorothy Mitchell is the leader.

RETURNS HOME

WILLARD—Ernest Shade, who recently underwent an operation for removal of his left eye, at Memorial hospital at Norwalk, was able to return to the home of his parents, Mr. and Mrs. E. C. Shade Monday.

LEGAL NOTICE

Notice is hereby given, that Riley F. Dillon, 358 Springmill St., Mansfield, Ohio, has been duly appointed and qualified as Admr. W. W. A. in the estate of Emma Dillon deceased. Late of Mansfield, Richland County, Ohio. Date Nov. 18, 1941.

S. H. CRAMER,
Probate Judge of Richland County, O.
(Nov. 25, Dec. 2, 9, NJ '41)

LEGAL NOTICE

Notice is hereby given, that John C. O'Donnell, Richland Trust Bldg., Mansfield, has been duly appointed and qualified as Admr. in the estate of Leo Avington, deceased. Late of Mansfield, Richland County, Ohio. Date Nov. 18, 1941.

S. H. CRAMER,
Probate Judge of Richland County, O.
(Nov. 25, Dec. 2, 9, NJ '41)

DEATH CLAIMS LEXINGTON MAN

LEXINGTON — A retired farmer, Thurm W. Lee, 74, died in Mansfield General hospital Monday. He had been ill the past six months.

Surviving are his widow, Savila; a daughter, Mrs. Caroline Osborne, Cleveland, and a son, Ralph of Galion.

Funeral services will be held at 11:30 a. m. Thursday at the home and at 2:00 p. m. at the United Brethren church in Vanlue, O. Burial will be in Lee cemetery near Vanlue.

NAMED HEAD OF DEFENSE BOARD

Commander of Ashland Legion Post Chosen Director of Civilian Council.

ASHLAND—Earl E. Leed, commander of the American Legion, yesterday was named executive director of the Ashland Civilian Council for National Defense by Mayor Howard S. Lutz.

The defense consists of 16 members including in addition to the director J. R. Halliday, Public Utilities; Dr. P. E. Kellogg, Dept. of Health; Mrs. H. E. Hoffman, Welfare and Housing; J. E. Bohn, Dept. of Education; Harry Eaton and Glenn Falkner, Public Safety, Police and Fire.

Mrs. Clyde Wharton, Consumers; Donald E. Clark, Agriculture, Lammar Walton, Rural Representation; Curtis Ginn, Jr., Industry; Roy Beem, Labor; H. L. Horne, Public Relations; P. M Chrisman, Transportation; Robert Kopp, Volunteer Participation; Don T. Hostettler, Retail Distribution.

Mr. Hostettler, who is president of the Ashland chamber of commerce, is urging that residents of Ashland take action in Civilian Defense training and that training courses be started by city officials.

HEADS GROUP

Willard Man Named President of Clerks Association.

WILLARD — Ray Snook was elected president of the Huron county Association of Clerks and Township Trustees at a recent meeting held at North Fairfield.

Other officers elected were: vice president, Finace Channing; secretary-treasurer, Lloyd Signs. Paul Enzor of Greenwich was named a member of the executive committee.

The speaker for this meeting was Hon. Charles P. Baker of Painesville, judge of Municipal court there and secretary of the state and national association of trustees.

Chesterville

BRIEFS

Fourteen members of Love Joy Rebekah lodge attended the district meeting in Mt. Gilead last week.

* * *

Mr. and Mrs. John Ashley of Marengo spent Sunday with Mrs. Ella Holt.

* * *

Albert Scowden and mother entertained Mr. and Mrs A. J. Davis and children of Wooster, Sunday.

* * *

Mrs. Blanche McCully and Mrs. Rive Lemasters visited recently in Mt. Vernon.

GUESTS OF CLUB

GALION — Rowland Thompson of the Cardington Rotary club, and Paul R. Williams of the Marion club, were guests at a meeting of the Galion Rotary club, Monday night, at Hotel Talbot.

LEGAL NOTICE

Notice is hereby given, that Charles Harper, 674 Fultz St., Akron, O., has been duly appointed and qualified as admr. in the estate of Mary Agnes Avington deceased. Late of Mansfield, Richland County, Ohio. Date Nov. 18, 1941.

S. H. CRAMER,
Probate Judge of Richland County, O.
(Nov. 25, Dec. 2, 9, NJ '41)

LEGAL NOTICE

Notice is hereby given, that Hobart Lime, Mansfield, Ohio, has been duly appointed and qualified as Executor in the estate of Augustus Lime, deceased. Late of Mansfield, Richland County, Ohio. Date Nov. 21, 1941.

S. H. CRAMER,
Probate Judge of Richland County, O.
(Nov. 25, Dec 2, 9, NJ '41)

To relieve Misery of COLDS
666 LIQUID TABLETS SALVE NOSE DROPS COUGH DROPS
Try "Rub-My-Tism"—a Wonderful Liniment

THE OLD HOME TOWN

By Stanley

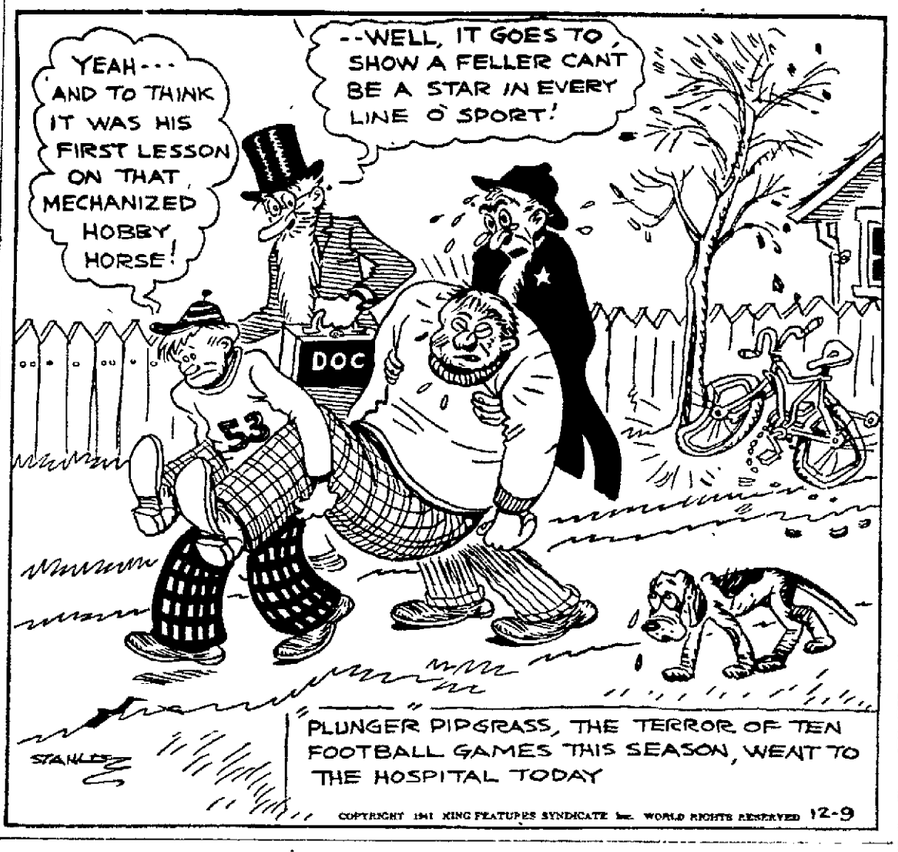

WESTINGHOUSE BUYS PROPERTY

Laundry Real Estate In Area of Plant Holdings Sold; Removal Planned.

The Westinghouse Electric and Manufacturing company today had added the New Method laundry property at 136 Wayne street to its growing holdings in the Westinghouse plant area.

Harold L. Chapman, manager of the laundry, said Westinghouse purchased the 52 by 150 lot from his mother, Mrs. Nora E. Chapman, widow of one of the founders of the laundry.

He said the laundry has acquired a property on Glessner avenue between Sturges and Blymyer avenues and will begin the construction of a new plant there within a few days.

The new building will be ready for occupancy next spring, probably in May, Chapman said. It will be modernistic in design and will be equipped with the latest in laundry equipment. Parking space will be provided near the building. The lot on which the budding will be erected was purchased from Myrtle E. Lorentz.

Purchase price of the laundry property on Wayne street was not announced. The laundry has been in operation on the site for the past 40 years.

CLUB ENTERTAINED

LOUDONVILLE—Mr and Mrs. Guy Stentz were hosts recently to the M. A P. club. Scores were awarded C. C. Mosher, Mrs Ralph Baldner, Mrs Stentz and George Bender.

DECLARES WAR AGAINST JAPAN 'DIRTY JOB WHICH WE MUST DO'

GALION—Now, before we are at war many days, we must make up our minds that no matter how great the pain we have to bear; how hungry we get, and how many of our comforts we must lose, that we shall never become desperate. It is then that "It Can Happen Here"

This was concluding advice given by Lewis Browne American author who with Sinclair Lewis another of America's foremost writers and Nobel prize winner, debated the question at Senior high school auditorium Monday night.

The speakers appeared here under the auspices of the Quill and Scroll of Galion high school, national honorary scholastic journalism fraternity.

Browne appeared first on the program telling how "It Can Happen Here." Lewis took the negative. Both men conducted short rebuttal speeches.

Browne, who had taught in universities in Tokyo and Peking, described the Japanese people. He explained that they had learned to imitate the white man; that they had grabbed Korea, and started invasion of the mainland of China as early as 1880 (before Hitler's methods were known); that when the depression came in 1930, a military group became powerful in Japan, with the idea that "might" would bring power, and not to trust the white world.

He said that it is this gang that is now fighting, and not all of Japan.

For some time Japan has been "closed" from the world, not realizing how big the rest of the world is, and has now taken the attitude that she can "lick" the world, Browne said.

However, he pointed out, there is the fact to be faced that our country has sent Japan oil which she has stored away, preparing for years for this fight. No one has known how many ships Japan may have or the amount of aircraft. Concluding his talk, Browne said that this war is not one between languages, but one between ways of living He warned that in defending our way, we may lose it.

Lewis' reasons why 'It Can't Happen Here," were That it would be hard to push women back to the place they take under Facism that anti-Semitism is not popular here and it is the Jewish people that are a part of our country since they came here with us when the country was settled, that the United States has been free from militarism which fact may keep us from "dictatorship" He concluded that we must have men of action without hate to lead us in this war.

Browne warned that hate must be ruled out of our thinking—that we must have the attitude, not of hate, but that "this fight is a dirty job which we must do."

He said that we will first suspect these American Japanese, even the American born, and then the other peoples allied with them and in our suspicions a hate will grow between us may lose our battle. He feared that the war with Japan will be a long one—she has taken us by surprise, while she has been preparing for this for some time.

"Our sense of humor, which may save us, might be included to go when we reach our hungry day and start shrinking," Browne refuted Lewis.

COMEDY TO BE PRESENTED AT SHELBY HIGH

'American, Very Early.' Will Be Given By Juniors Thursday, Friday.

SHELBY—A three-act comedy, "American, Very Early," written by Florence Johns and Wilton Lackaye, jr., will be given as the annual junior class play at 8 p. m. Thursday and Friday nights in Shelby high school auditorium.

Seats for the play went on reservation today at Kingboro's drug store here.

The production staff includes Leonard Linsenmayer and Miss Wilkens, co-directors; Bill Emich, stage manager; and Marijane Boulware and Betty Randall, prompters.

Minor characters in the play will be portrayed by different students each night while leading roles will remain the same because of the large number of speeches it is necessary for these characters to memorize.

Taking part in the Thursday night production will be Jean Beach, Bob Schifer, Yvonne Brumbach, Harriet Young, John Searle, Richard Crowe, Lillian Sherman, Harry Crawford, Gerald E. Boyce, Dorothea Jewett, Virginia Dix, Doris Boreman, Elnore Reynolds, Janice Stephan, Paul Robinson, James Hohler, Virginia Roenau, Edgar Kempf and Bette Armstrong.

JOHN SAUSELEN TAKEN BY DEATH

BUCYRUS - Funeral services will be held Wednesday at 2 p. m. at Henderson and Lutz funeral home for John Edward Sauselen 30, native of Bucyrus, who died in City hospital here Monday following an illness of five months Rev. Henry Blum, pastor of St John's Evangelical and Reformed church, of which the deceased was a member, will officiate. Burial will be in Oakwood cemetery.

The deceased was born in Bucyrus, March 10, 1911, the son of C. Edward and Pearl M. Ruth Sauselen, both of whom survive. He was married Oct. 12, 1940, to Martha Bapka, who survives, with two brothers, Carl H and Elwood R., of Bucyrus, and one sister, Doris I Sauselen of Bucyrus.

Mr. Sauselen was an enameler at the Tappan Stove company at Mansfield and he had been making his home in that city. He died at City hospital two hours after being admitted Monday morning.

Bloominggrove

BRIEFS

Woman's Society of Christian Service will meet with Mrs. R. Wittbslager Thursday afternoon

* * *

Mr. and Mrs. Ruben Stull observed their 53rd wedding anniversary last week

* * *

Harold Rousch of Massillon spent the week-end with his parents, Mr. and Mrs. Frank Rousch.

* * *

Frank Courtright has gone to West Virginia where he will work in the mines.

News In Crawford County Courts

Common Pleas Court.

BUCYRUS—Bond of $100 on each of three indictments charging C. W. Jolley with permitting a minor of handling intoxicating liquor, was filed in common pleas court when Jolly was arraigned on the charge. The defendant was granted leave to file motions in each case.

Edward Miller, indicted for failure to provide for minor children, pleaded not guilty to the charge and has been placed under $500 bond. The case was assigned for trial Dec. 23.

Divorce decrees were granted Monday to Stanley E. Fulton from Florence Fulton on grounds of extreme cruelty and gross neglect and to Gertrude Farber from Jacob Farber on grounds of gross neglect.

Plaintiff granted leave to dismiss first cause of action in the case of Martha M. Luse against Donald D. Luse.

Judgment rendered for $1 659 72 in favor of the Peoples Savings and Loan against A. C. Robbins and Myrtle Robbins.

Probate Court.

Marriage license issued to Clement Bernard Feldhake, 34, Vernon township, farm operator, son of Bernard and Matilda Feldhake and Anna Marie Rougg, 23, Crestline, houseworker, daughter of Dominick and Mary Rougg.

A license to wed has been issued to Arnulf Rindfuss, 25, Holmes township, farmer, son of Robert and Ida Rindfuss and Marvel Juanita Sanford, 21, Bucyrus, office worker, daughter of Henry and Gladys Sanford.

Transfers of real estate filed in the estates of Ery M. Kellogg, Jacob Teuscher. Schedules of claims filed in the estates of Elizabeth Lutz and Florence Moss Last will of Earl L. Crissinger filed for probate First and partial account filed in the guardianship of Leslie D. Dewalt

NEW STUDENTS

SHELBY—Three new students have enrolled in classes at Shelby high school for the next semester, Principal O. H. Schaat disclosed today

They are William and Richard Fry from Lexington, and Jim Gibson from St Marys, O William and Gibson are enrolled in the junior class. Richard brings the total enrollment of the senior class to the record number of 122 members.

HOSPITAL NOTES

GALION — Phyllis Lingo of North Pierce street underwent an appendicitis operation at City hospital Sunday night, and Mrs Donald Smith was admitted for treatment Saturday night.

Baby Carolyn Nauftsinger, two weeks old, was admitted Sunday morning for treatment, and dismissed from the hospital Monday evening.

GROUP VISITS CITY OFFICES

Galion Club Women Make Tour of Municipal Properties Monday Evening.

GALION—Galion's newest city edifices, City hall and City hospital, and the Municipal light and power plant, were visited Monday night by members of the Timely Topics club. The tour was planned by Doris Sickmiller, one of the members, who is secretary in the city offices.

Afterward the group went to the home of Mrs. Vernon Burden for the evening's program and business session. Mrs. John Mortland presided, and a paper of interest was read by Mrs Donald Sherer.

* * *

Honoring Mrs. Murral Longstreth, a party was held Monday evening at the home of Mrs. William MacAdam. The group of girls present played games, presented Mrs. Longstreth with a shower of baby gifts, and enjoyed refreshments which were served by the hostess.

* * *

Christmas party in connection with the December meeting of the J. D. club was an event, Monday evening, at the home of Mrs. Walter Roesch who was assisted in entertaining by Mrs. Mae Burnison. An exchange of gifts was enjoyed during the social hour.

* * *

Gifts were exchanged at a Christmas party held Monday night by the Share All class of the Market Street Methodist Sunday school at the home of Joan Smith, East Summit street.

* * *

Mrs. Stanley Kennard was hostess to the Good Will club, Monday night, in St. Patrick's auditorium. Cards, contests, prizes and refreshments were provided.

North Fairfield

BRIEFS

Mr. and Mrs. R. W. Neal of Saybrooks, O., are the parents of a son, born Dec. 3. Neal was formerly coach in the local school.

* * *

Superintendent Murlin attended an elementary teachers clinic conducted by the department of education of Ashland college last week.

* * *

Silent pictures of Glacier National park were shown at assembly Monday morning.

* * *

County Prince of Peace contests will be held at New London Methodist church and North Fairfield school Sunday at 8 p. m.

PARENTS OF SON

SHELBY—Mr. and Mrs Weldon Nye, R. D. 1, New Washington, are the parents of a son born Monday at Shelby Memorial hospital.

ENJOY A *Summer* VACATION THIS *Winter*

in FLORIDA

in CALIFORNIA

Take Your Choice of Greyhound Routes to the Sun — in Florida

Have more of your Winter vacation to spend in the sun — and more money to spend, too! Save both time and money going to Florida by Greyhound. You'll see more en route going one way and returning a different route — you'll enjoy greater comfort the Super-Coach way. There's also fast, comfortable Super-Coach service to the playgrounds along the Mississippi Gulf Coast and to colorful, romantic New Orleans.

	One-Way	Rd.-Trip
JACKSONVILLE	$12.35	$22.25
MIAMI	$16.45	$29.65
NEW ORLEANS	$12.30	$22.15

14-DAY EXPENSE-PAID TOUR

See Florida from end to end on Greyhound's Expense-Paid Tour. The low fare includes transportation, hotel accommodations each night, and a whole group of sightseeing trips. It's the way to save time and money—to see more for less. During the Winter season the tour fare is only $89.15 (using double room accommodations).

Go Super-Coach West Over Your Choice of Routes

There are a lot of ways to see the West best — all Greyhound, all fun! You can go one route and return another, saving time and money on low Greyhound fares and the 10% round-trip reduction, doubling your sightseeing, seeing interesting places close-up, and enjoying Super-Coach comfort all the way! Head for the Western sun today!

LOS ANGELES
SAN FRANCISCO
$34.50 One Way
Round Trip $62.10

$1, $1—SEE MEXICO
Take a foreign vacation by motor coach — go by Greyhound to Mexico and by connecting bus line South of the Border. Ask for information about places to visit in this popular Winter vacationland — and about all expense tours.

UNION BUS DEPOT
58 N. Diamond St. 4177-6

GO GREYHOUND

$1.00 Down $1.00 Per Week. No Interest or Carrying Charge

BE SMART AND THRIFTY TOO GIVE A WESTFIELD WATCH

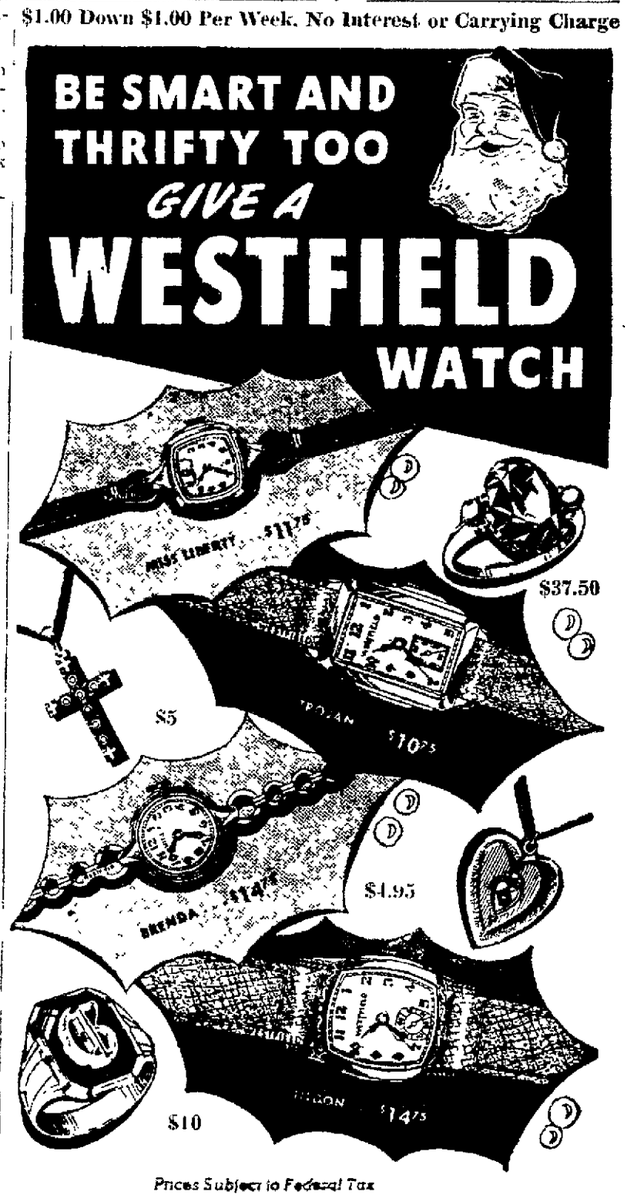

Prices Subject to Federal Tax

O. O. BRENNER
8 W. Third St. Jeweler

WEATHER-SEAL HAS IT!

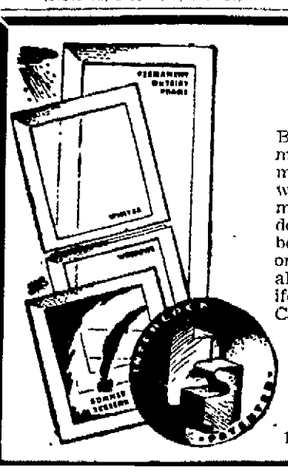

Built in style, in keeping with modern architectural designs makes Weather-Seal attractive as well as protective . . . so much more so than ordinary storm windows and doors that you'll never be satisfied with less There is only one Weather-Seal that gives all these patented features. California Redwood used exclusively. Call for free estimate.

WEATHER-SEAL
M. E. MADDEN
1212 Lexington Rd. 5270-6

NEWSPAPER ARCHIVE®

BUILDING HERE CONTINUES ON UPWARD TREND

Figures Show Valuation For 11 Months $223,662 Ahead of Last Year.

Building in Mansfield during 1941 showed a sharp upturn with a total of $1,932,999 for the first 11 months of the year, $223,662 higher than for the same period in 1940.

Responsible for the increase was a spurt in industrial building which more than quadrupled itself. Returns through November show that a total of $389,334 was spent in 1941 for building new industrial buildings and quarters for business houses. This represented a gain of $303,931 over returns in the first 11 months of 1940 which were $85,403.

Mansfield continued its intense home-building pace, constructing an additional 274 living units. In 1940, home construction was also high with a total of 268 homes being built. Total cost of dwellings put up this year through November was $1,408,250 or $31,850 less than in the same period last year.

Remodeling and other small projects in the city accounted for $135,415 which was $48,419 lower than for the first 11 months of 1940.

The large gain in the industrial field is accounted for by the expansion program of the Westinghouse company and the building of warehouses by other Mansfield firms. The maintenance of the increased home-building program was due to the demand for better housing conditions for Mansfield workers.

Courthouse Calendar

FOR DEC. 9

Sues For Divorce.

Mary Chronister vs Wilbur Chronister. Action for divorce and alimony, on grounds of neglect and cruelty.

Divorce Garnted.

Carl A. Stuff granted divorce from Marjorie Stuff, on grounds of neglect. Defendant's former name, Wade, restored.

Cases Dismissed.

Adeline Harris vs. Garland Harris. Alimony suit dismissed for want of prosecution.

Esther Miller vs. Michael Miller. Divorce action dismissed for want of prosecution.

Probate Court.

Inventory report filed in estate of Mrs Eva S. Hines, late of Bellville. Value of estate set at $55,487.

Marriage Licenses.

Applied for by Marion McFadden and Nellie Nixon, both of 290 North Main street; Harold Raymond Reader, 324 Chester avenue, and Mae Elaine France, 630 South Diamond street; Fred Prinz, 308 Central avenue, and Elina Wirtanen, 560 Hawthorne Lane.

Will Filed.

Will of Anna Balliett, late of Mansfield, filed for probate Estate bequeathed to Hazel Dell Balliett, a daughter, for life. Naomi May Balliett and Elmer F Balliett nominated as executors.

Real Estate Transfers.

Amos Kirkwood, executor of estate of Jacob R. Laverty, deceased, to Henry S. Shuey, et al., 11 acres in Weller township.

Elmer E Ditch to Herbert C. Bridges, lot 488, City Farms allotment

Gurney Johnston et al., to Othol Johnston, et al, one acre in Plymouth township

Peter Lissakam, et al to George Blocher, et al., parcel of land in Mifflin township.

Butler Village Board of Education to B F Hill, three acres in Worthington township (formerly Bellvue school)

Myrtle E Lorentz, et al., to Nora E Chapman, lot 2,211, Glessner avenue Mansfield

RITES WEDNESDAY

SHELBY—Funeral services for Mrs Minneola Hunt, 73, past supreme worthy high priestess of the White Shrine of Jerusalem, who died unexpectedly at the home of her cousin, Mrs. George Major, near Shelby, will be held at 10 a. m. Wednesday at the St. Mark's Episcopal church Rev Robert A. McGregor of Bucyrus will officiate Burial will be in Columbus

Mrs Hunt had been visiting at the Major home when she was stricken with a heart attack.

Wilson Message Recalled---Army Guards Jap Sectors---Wake Island Taken

President Franklin Roosevelt is pictured addressing the joint session of congress to ask for a war vote against the imperial government of Japan. He is the second president in the history of the United States to personally go before congress on the issue, the other being ex-President Woodrow Wilson, pictured at the right as he addressed a joint session of congress on the night of April 2, 1917, asking for a declaration of war against Germany.

With machine guns bristling, U. S. army cars (above) patrol streets in Los Angeles' Japanese sectors. Authorities described the patrol as a precautionary measure against any demonstrations that might result in protest to the closing of all shops owned or managed by Japanese aliens.

The banner of the rising sun, imperial flag of Japan, now flies over Wake island, lightly-defended American possession in the mid-Pacific. The Japanese attacked in force and quickly gained possession of the island, a view of which is shown above.

FILLS PULPIT

LOUDONVILLE — James Miller, student at the Lutheran Seminary, Wittenberg college, occupied the pulpit of Zion Lutheran church Sunday. The pastor, Rev J. H Kuhlman officiated at the re-dedication of the Lutheran church at Lima.

ENTERTAINS CLUB

LOUDONVILLE — Miss Florence Young was hostess recently to Euchre club associates at her home. Score prizes were given to Mrs. William Sharp, Miss Young, Mrs. Stella Hunter and traveling prize Mrs John Eberhardt.

With bad weather ahead protect your health, wear lightweight fashionable rubbers All styles and sizes.

BALL-BAND

QUALITY SHOE SERVICE

Cor. Main and Fifth Sts.

Peter K. Urschel

TAX RECEIPTS REACH $107,000

Personal tax receipts in Richland county for the last half of the year passed the $107,000 mark today, leaving about $64,000 to be collected in the next three weeks.

Payments have been coming in at a steady pace, Treasurer Charles C. Payne said, indicating that nearly all of the taxes due for the last half period may be collected.

The tax books will close Dec. 30 and then there will be a period of nearly two months during which there will be no county taxes due. The treasurer plans to start the real estate collection in February.

SEW FOR RED CROSS

LOUDONVILLE—Regular meeting of Iris chapter O. E. S. Sewing club will be held Thursday in the Masonic dining room. Sewing will be for the Red Cross.

Give Child With Infectious Cold-

Relief From Miseries This Improved Vicks Way

Whenever your child catches a mean, contagious cold—don't delay a minute. Relieve miseries the improved Vicks way. This treatment takes only 3 minutes . . . and makes reliable VapoRub EVEN MORE EFFECTIVE!

BETTER RESULTS THAN EVER BEFORE!

ACTS 2 WAYS AT ONCE to bring relief . . . PENETRATES to upper bronchial tubes with soothing medicinal vapors . . . STIMULATES chest and back surfaces like a warming poultice . . . AND WORKS FOR HOURS to relieve coughing, loosen phlegm, ease muscular soreness or tightness.

To get relief this improved Vicks way—just massage VapoRub for 3 minutes on the BACK as well as on throat and chest. Then spread a thick layer on chest and cover with warm cloth. Try it!

For Better Results VICKS VAPORUB The Improved Way

JOB SEEKERS JAM OFFICE

Handley Reports Employment Service Has Busiest Season Due To Lay-offs.

More than 900 job hunters crowded the Mansfield office of the Ohio State Employment service over the week-end, establishing an all-time record for applications in that office, Manager C. W. Handley said today.

"Beginning Friday and continuing through Monday, we had more people in this office than have ever been in here before," Handley declared, "partly due to the layoff at Westinghouse."

Records show that with approximately 500 applications received on Friday, and 200 on Saturday and Monday each of this week, an almost weekly average was reached in three days.

"Normally we average around 1,200 applications weekly which breaks down to about 200 daily," Handley stated

"Last Friday, however, we reached a peak when we handled about 500 applications in one day. We're pretty busy right now," he added, pointing to some 25 or 30 interviewees standing in line and a dozen or so seated

Commenting on the country's declaration of war against Japan, Handley said that he expected every encouragement toward the speeding up of the defense training program, adding "the people will be more interested in defense training now"

"Thanks for the cookies!"

This is a "thank you" letter we received from a Westinghouse boy now with the U.S. Army. Like all Westinghouse men in the service, he has been hearing from us regularly, and not long ago our Home Economics department sent him—and the others—a box of cookies. The letter is pretty characteristic of the hundreds we've gotten from these fellows.

November 26, 1941

Dear Westinghouse,

Thanks for the cookies. All the guys in my tent enjoyed them very much. Including the sergeant.

The gang wants to know what Westinghouse is doing making cookies. I tell them Westinghouse can make anything, and make it good. That includes cookies. I tell them it also includes airplane parts and tank parts and Navy turbines and gun mounts and a lot more.

So the gang in my tent says thanks for the cookies...and all those other things you're making, too.★

Yours truly,

Private D. C. Bole

Headquarters Squad,
31st Air Base Group,
Tucson, Ariz.

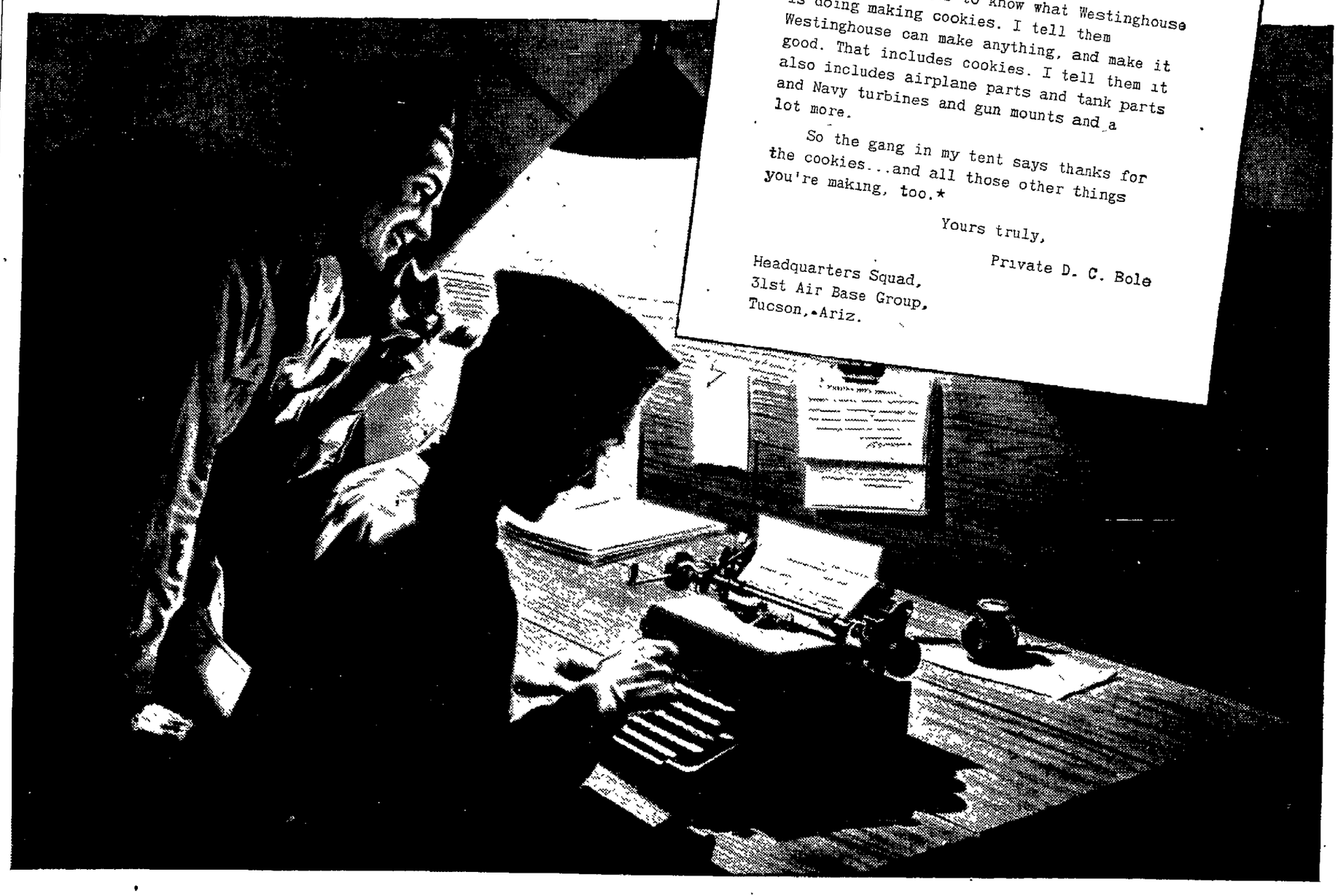

★The cookies referred to are part of 1500 batches made on Westinghouse electric ranges under the supervision of Mrs. Julia Keine, Manager of Home Economics at our Mansfield, Ohio, plant, where home appliances are manufactured. If you want the recipes she developed especially for these cookies, just write to her at that address. You'll find they meet the usual high standards of Westinghouse design. The other "things" are just a few of those included in the $400,000,000 worth of National Defense orders, now being made in the 26 different Westinghouse manufacturing plants.

Westinghouse

THE WESTINGHOUSE ELECTRIC AND MANUFACTURING COMPANY, PITTSBURGH, PA.

While They Last!

COMPLETE DESK-PEN SETS

At the Price of Pen Alone

Complete single Desk-Pen sets for $8.75 and $12.50—the price of the pen alone.

Double Desk-Pen sets for $17.50 and $25—the price of the pens alone.

Other sets $5 to $125.

See these Parker jubilee specials today. Each base is refreshingly new in design and rich in appearance and construction Choose several today as gifts for those who appreciate bases of fine onyx, Italian marble, rich leather, or imported fine woods. Our stock is large but because of the demand it may be all we can get. We don't want to disappoint any of out friends so please make your selections early.

Ask to See the PARKER 51

The Mansfield Typewriter Co.

32 West Third St. Dial 3605-6 and 4395-6

NewspaperARCHIVE® NewspaperARCHIVE®

GEN. JOHNSON: 2 Hurt as Autos Pile Up on Highways

By GEN. HUGH S. JOHNSON

WASHINGTON — About this Chicago Tribune story of the president's request on the secretary of war for an estimate of our military plans and requirements and the joint army-navy "plan" prepared pursuant to this request, there has been a great deal of sound and fury signifying nothing.

The disloyalty, lack of patriotism and political chicanery of the person or persons responsible for giving out this story are astounding. It seems unbelievable that any American, with sufficient standing in the government to have access to these documents, would commit such a sleazy trick. Mr. Stimson is entirely correct in his condemnation of this act. If its perpetrator has not been revealed by the time this column appears, I sincerely hope that he will soon be discovered and given the works.

Johnson

However, let's not get too excited about this. There is no military value to the "enemy" in the revelation of this plan. It is merely a fine example of plain horse sense reasoning which does credit to the common sense of our high command and also presents a sterling example of the fact that the so-called "art of war" is, in its essentials, nothing more than just that—plain, ordinary common sense.

The German general staff has, of course, fully explored the American military position and potential. I venture to say that their estimate of our position agrees substantially with our own estimate of our own situation. Not for the purpose of any back-slapping or in any spirit of "I-told-you-so," I cannot refrain from calling attention to the fact that this column, on Nov 17, made an estimate of our military situation which varies in no essential way from the one published as that of the high command. It merely faced the facts.

After all, any thinking person knows, no matter how much they may regret it, that the announced objective of this coutry is the ultimate defeat of the Nazis. This means the German army, despite the dissenting views of our air intelligence (according to the Chicago Tribune story), that it might be possible to knock out Germany by concentrated bombing of German key economic centers. It is fundamental that an army may only be destroyed by another army. As I previously pointed out, air power, economic power and fifth column tactics all contribute heavily to ultimate military success, but they cannot alone defeat the enemy's land forces.

When we consider the efficiency, position and size of the German army we must realize the utlimate stupendous character of the task that we have cut out for ourselves. The estimated American high command's plan (if accurately reported) is surprising for its moderation rather than its magnitude This job of fighting a "war of the continents" as I have said before, approaches the realm of Buck Rogers and Superman.

Of course, these conclusions of the joint board (as reported) did not and could not properly include the question of the fiscal and political possibilities of such a colossal effort, beginning with so slight a preparation of officer personnel and combat experience. Regardless of what may be the opinion of the joint board, with which this writer is not familiar, his own views are that this plan is not practicable within either the fiscal or economic realms

It must be remembered that there is always an unknown quantity of vast possibilities—an internal German collapse — which might change the whole picture.

BROADWAY

—By Dorothy Kilgallen

Miss Midnight's Notebook.

MANHATTAN GLITTER: Franchot Tone and his pretty young wife cuddling at the Leon and Eddie ringside, right opposite the smiling bandstand mural of Joan Crawford . . . Kay Francis, wearing ruffly black bangs, sharing small talk with Walter Quadros, the Brazilian publisher, at the Pierre . . George Raft, in sharp mufti, taking a gin rummy trouncing from Sophie Tucker at Fefe's Beach . . . Simone Simon wearing a gold snake for a necklace . . . George Jean Nathan stealing the play at the "Sunny River" opening by making an entrance with an Oriental lass who looks like something out of Gilbert and Sullivan's Mikado, Act 1.

Kilgallen

* * *

A Stone's Throw From Broadway: A mild stem sensation will explode very soon when the hit performer of a new hit show gives in her notice because she's awaiting the stork. Most people don't even know she's married. . . . Ed Wynn is strolling down Fifth ave. these window-shopping evenings with his paw in that of a beautiful young blonde.

* * *

Times Square Cuff Notes: Muggsy Spanier, the bandleader, plays an instrument called simply an "et"—no corn about it . . . The new Mrs. Tone created quite a sensation in the Club 18 the other evening when she announced she'd lost her big diamond ring.

Burgess Meredith, the Warren Pershings, James McKinley Bryant and Dashiell ("Thin Man") Hammet were among those looking under tables and in trouser-cuffs. But the ring was where girls always leave 'em: on a wash basin in the powder room . . . During the floor show, a girl in green minced across the floor and Jack White made history by not chasing her. "You're slipping, White!" cried Frankie Hyers. "No," contradicted Vince Curren, eyeing the Lass in Green, "he's waiting for her to get ripe!"

* * *

Fables From the Forties. Rolf Passer, the mental telepathist, is telling friends that when he performed at a party not long ago, he had occasion to go through John D Rockefeller's pockets. And among other things he found on the person of the multi-millionaire was something you might better expect in the pockets of a little boy: a four leaf clover, for luck! . . . Carmen Miranda and her sister Aurora, doing the town after the "Sons o' Fun" opening, looked like a Rio travel ad . . . John La Touche is doing a piece on George Balanchine for a girls magazine . . . Carol Bruce looks thinned out by her Hollywood labors, and she was never fat.

Chatter Corner

Mrs. Morrison Boyle, Mrs. John R. Imler and Miss Mary Holmes, wives and sister of men in U. S army service, volunteering their services to the Red Cross. . . . Mrs Merril Chapman of Cleveland arriving for a two weeks' visit with Mr. and Mrs. Edwin L. Balyeat.

* * *

A serious-faced young man inquiring what time the naval recruiting station in the postoffice would open this morning. . . . Mrs. R. O. Scott, sewing chairman for the Red Cross, delivering 10 "Toddlers' packs" made by the Christian Apostolic group with the assistance of the North American Knitting company which donated sewing machines and thread for the garments.

* * *

Emma Pierce of the No. 3 draft board commenting that the United States is "like a big family of brothers and sisters who quarrel among themselves until some outsider jumps on one of them and then forget their differences and fight together." . . . Roy E. Hannan, 123 Weldon avenue, receiving a transfer from Fort Benjamin Harrison, Ind., to the quartermaster company at Camp Lee, Va.

* * *

Three generations of the M. D. Ward family dining at the Evergreens. . . . D. E. Dockerty of South Franklin avenue backing his auto out of his garage. . . . Judge G. E. Kalbfleisch discussing the hunting trip he made last week to Pennsylvania . . . Firemen at the central station mapping out some armchair strategy for the American forces

* * *

Marjorie Crowl busily preparing to leave for Key West, Fla., where she is going to spend the Christmas holidays. . . . Miss Martha Constance showing friends her new diamond engagement ring... Harry Roberts spending all his spare time working on his counter display of Christmas gifts in his store.

* * *

Mrs Paul Monet discussing the Madison Schoolmasters' Wives' club program with a friend.... Miss Bertha A. Gregory, Y. W. C. A. executive secretary, hurrying to work in this morning's snowstorm....Miss Lenore Van Gundia of the Red Cross receiving word that a national field representative of the organization stationed in Hawaii the past few months had caught the boat for home at Honolulu last Friday.

* * *

Mr. and Mrs. Louis Bromfield and George Hawkins chatting with friends after the James Young lecture at John Simpson Junior high school last night...

U. S. OFFICERS CALLED TO LINE UP WAR BUDGET

Washington Estimates Total Expenditures Between 35 and 50 Billions.

WASHINGTON— (AP) —Budget Director Harold D. Smith today called in ranking army and navy officers to prepare the war budget, and the supply priorities and allocations board demanded a "victory program" which probably will double the nation's armament production.

Smith made no estimate of the projected expenditure, but in other quarters estimates ranged from $35,000,000,000 to $50,000,000,000

It seemed generally agreed that the budget for the first year of the new war will approximately double the peak spending of $18,522,000,000 in the last year of the first World war.

Defense spending had reached $1,500,000,000 a month on the eve of the Japanese attack. By means of a 24-hour production in vital munitions plants, the government hoped to boost this pace to $2,000,000,000 a month before summer and to $3,000,000,000 a month eventually

The size of the budget being prepared—preparatory to submission to congress in about four weeks — will depend upon the prospects for this step-up, rather than upon any predetermined goal, officials explained

Details of how money will be spent in the next fiscal year may be scarce in the war budget, for military reasons.

But the supply priorities and allocations board left no doubt that the effort would be all-out, the expense heavy.

Saying "We can talk no longer" in terms of mere defense, the board declared that "every activity of our national life and our civilian economy" must be marshalled in an all-the-way victory program.

ILL TWO MONTHS

Clyde C. Pollock, Life-Long Resident of City, Dies.

Clyde Creigh Pollock, life-long resident of Mansfield, died today at his home, 276 Park avenue west, after an illness of two months.

He was a member of the Empire Sheet and Tin Plate company's police department and of the Independent Order of Foresters, Mansfield court No. 1455.

He is survived by his widow, Pearl, and two cousins, Frank and Harry Bell, all of Mansfield. He was a son of the late James R and Jennie Creigh Pollock.

Funeral services will be held at 2:30 p. m. Thursday in the Finefrock funeral home with Rev. E. G. Corwin, pastor of the First Methodist church, officiating Burial will be in Mansfield cemetery.

ILL FOR MONTH, DIES AT HOME

LOUDONVILLE — A life - long resident of this community, Miss **Cora B. Henderson, 78, died at** her home here early today following an illness of the past four weeks.

Miss Henderson, a saleslady at Losh Drygoods store for 40 years retired in 1931

Funeral services will be held at 2 p. m Thursday at the T. B. Gilbert funeral home. Rev. C. E. Pickering, pastor of the Baptist church of which she was a member will officiate. Burial will be in Loudonville cemetery

Temperatures

Daily Mansfield temperature range of 24 hours ending at noon today.
High—38.
Low—27.
Average (24 hours)—37.5.
Average (16 years)—31.5.
Precipitation—Inch of snow.
Temperature at noon—28

Other Cities	Low Today	High Yesday
Cleveland—Cloudy	30	33
Columbus—Snow	30	42
Cincinnati—Cloudy	20	46

FORECAST Generally fair slightly colder in east and north portions tonight; Wednesday light snow followed by much colder.

Welcome To—

A daughter, born to Mr. and Mrs. Ray Altman, 51½ West Fifth street, yesterday at General hospital.

A son, born to Mr. and Mrs. H. W. Smith, 567 Cline avenue, yesterday at General hospital.

A daughter, born to Mr. and Mrs. John Calhoun, Coolridge Heights, yesterday at General hospital.

A son, born to Mr. and Mrs Clarence Plenge, 273 East First street, today at General hospital.

A daughter, born to Mr. and Mrs. Austin Sites, 714 Virginia avenue, today at General hospital.

DAILY SCRAPBOOK—

By R. J. Scott

ARMY REVEALS CASUALTY LIST

2 Ohioans, 6 Officers Among Men Killed During Attack By Japs on Hawaii.

WASHINGTON — The war department published the army's first official casualty list of the war today, making public the names of 37 army officers and men killed in action in the Japanese attack on Hawaii.

Six were commissioned officers, all of the air forces, and the others also were air corps men.

The names were announced as a partial list of the casualties resulting from Sunday's bombardment of the Island of Oahu, Hawaii, by Japanese air units

"The adjutant general of the army, in each case, notified the next of kin of the deep regret of the secretary of war at the death of this soldier in the defense of his country," the war department said.

The list included:

Second Lieutenant Robert H. Markley. Nearest relative: Arthur H. Markley, father, Mandin, Okla.

Second Lieutenant Jay E. Pietzsch, nearest relative: Otto Pietzsch, father, Amarillo, Tex.

First Lieutenant John S. Greene, nearest relative. Mrs. Ida H. Greene, wife, Colax, Ia.

First Lieutenant Robert M. Richey. Nearest relative: Mrs. George K Richey, mother, Wellsong, W Va.

Second Lieutenant George A. Whitman, nearest relative: John C. Whiteman (relation not given), Sedalia, Mo.

Second Lieutenant Hans C. Christiansen. Nearest relative: Peter C. Christiansen, father, Woodland, Calif.

Ohioans in the list were:

Private Wilbur S. Carr, nearest relative: John W. Carr, father, Miamisburg, Ohio.

Sergeant James H. Derthick. Nearest relative: Paul Derthick, father, Ravenna, Ohio.

HOSPITAL NOTES

General Hospital.

Admissions: Mrs. Gladys Oney, Chalfern apartments; Esther Huffman, 343 Sturges avenue; Leith Thompson, 237 West Third street; John W. Smith, Bellville; Russell Gimbel, 280 North Main strete; Thomas Bair, 348 West Sixth street; Arthur Simpson, 144 Hedges street; Richard Sloan, Ashland; Mrs. Dale Shambaugh, Perrysville; Mrs. Clarence Plenge, 273 East First street; Mrs. John Calhoun, Coolridge Heights; Mrs. Milford Cochran, Sandusky; Mrs. Byrd Bartrum, 108 Raleigh avenue; and Mrs. Austin Sites, 714 Virginia avenue.

Releases: Larry Ward, Benedict avenue; James Jones, Butler; William Zediker, 391 Sherman avenue; Mrs. Charles Pryor and daughter, Lexington; Mrs. Marion Day and daughter, 75 Bartley avenue; Mrs. Donald Hart and son, 122 Sycamore street; Mrs. Earl Hildebrand, 74 Home avenue; Mrs. Gail Shafer and son, 279 Remy avenue; George Sheriff, 52 South Diamond street; Mrs. Robert Jordan, Loudonville.

ADMITTED TO RESERVE.

CLEVELAND—(AP)—The Farmers and Merchants bank of Logan, has been admitted to membership in the Federal Reserve system.

EMPIRE TO GIVE $50,000 TO EMPLOYES AS YULE PRESENT

Distribution of approximately $50,000 among 1,355 employes of the Empire Sheet and Tin Plate company as a Christmas present was announced today by James M Hill, Empire president

Added to the Nov. 30 payroll, the money will be distributed with pay checks employes receive Dec. 12.

Hill, speaking to plant workers last summer at a Delano lodge-company picnic promised that either a Christmas vacation or a cash distribution would be effected by Dec. 25 and today made his announcement in line with this promise.

Beside the 1,355 employes who will receive the cash distribution, 25 former employes now in the military forces of the nation will be forwarded shares of the money based on the length of time they were employed by Empire before joining the service.

Length of company service will determine the proportion of the money each employe will receive, Hill said.

The award will be made to both plant and office employes.

This distribution marks the first bonus of its kind since the formation of the present company.

ILLNESS FATAL

S. J. Kirkpatrick, 81, Dies; Funeral Thursday.

Smith J. Kirpatrick, 81, died today at his home, 219 Rowland avenue, after a lingering illness.

Born Jan. 20, 1860 in Jackson township, he lived there until he moved to Mansfield 18 years ago. He was a member of St Matthew's Lutheran church.

He is survived by his wife, Elzanna at home, and two sons, Francis of Mansfield, and Ray of Jackson township. Also surviving are five grandchildren and three great-grandchildren.

The body was removed to the Wappner Funeral home where services will be held at 2:30 p. m. Thursday with Rev. C. F Sheriff, pastor of St. Matthew's Lutheran church, officiating. Burial will be in Mansfield cemetery.

GIVE PROGRAM

Springfield Township Pupils Hold Vesper Service Sunday.

Musical organizations at the Springfield township school will present their annual Christmas Vesper program Sunday at 3 p.m.

Under the direction of Gladys Arubolt the mixed chorus; Boys' glee club, the Seventh and Eighth grade chorus and the Girls' glee club will sing Christmas songs.

Soloists will be Erma Cotter and Dorothy Jordon accompanied by Dorothy Eyerly, Jean Clever and Jack Mitchell. The school orchestra will also take part in the program.

EVA GUTHRIE, 68, DIES AT SHILOH

Rites for Life-Long Resident of County Set for Thursday.

SHILOH — Miss Eva Leona Guthrie, 68, life-long resident of Shiloh and vicinity, died early today at the home of her brother, Taylor. She had been ill only a day.

Miss Guthrie was born on a farm two miles east of Shiloh, the daughter of Nathaniel and Almeda Guthrie, early settlers in this vicinity.

Surviving are a sister, Mrs. Ella Houston of Shelby; three brothers, Taylor and Benton of Shiloh and Harvey of Toledo.

Funeral services will be conducted at 2 p. m. Thursday at the McQuate funeral home by Rev. Nevin Stover, pastor of the Shiloh Lutheran church. Burial will be in Shiloh cemetery.

Laff-a-Day

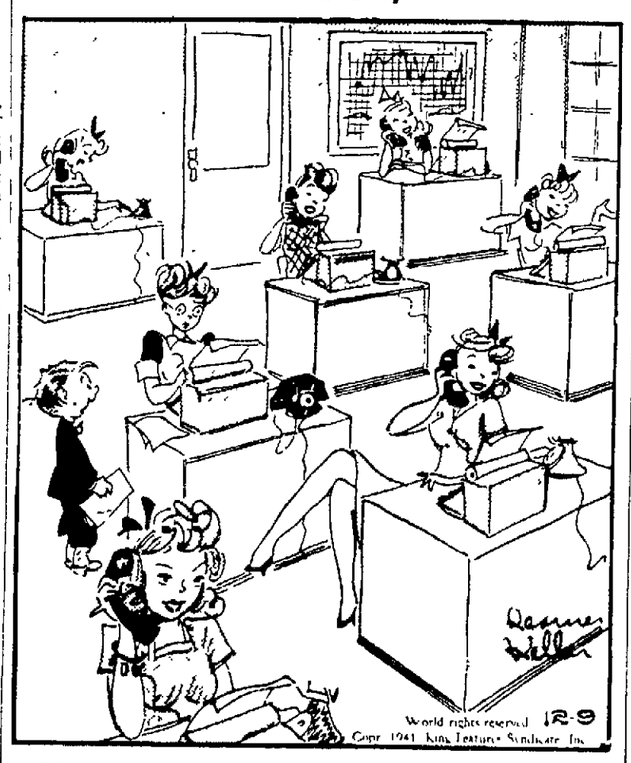

"What's the matter, Miss Grady? Haven't you a boy friend?"

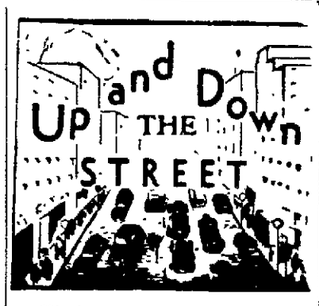

Workers in the city garbage department are still wondering where to find city councilmen. Last night, the workers gathered in Clerk of Council William Beer's office to discuss the recent salary increases. Although a few council members were present, they gradually became fewer and fewer until at last the garbage workers were left all alone. Council had retired to Mayor W. J. Locke's office for a secret meeting to discuss a civilian defense program. A policeman guarded the door.

* * *

It will be cookie-making time at Country Day school next Monday when the children get out their mixing bowls to begin preparations for the annual Christmas tea for their parents and friends the following Thursday Every child from the kindergarten through the sixth grade will take a hand in making between 500 and 600 tiny cookies to be served to the guests Miss Angela Shaneff, principal, and the other teachers will superintend the making and baking.

* * *

A group of boys last night received the thanks of scores of persons returning home from the James R. Young lecture at John Simpson junior high school after helping to warn motorists of the danger from ice on the Bowman street hill between Third and Fourth streets. The youths remained along the slippery section of street for a considerable time after the meeting was over to tell unsuspecting motorists that the hill was dangerous and to warn them to keep to the side of the street to avoid collisions.

* * *

Day by day the pile of Santa Claus letters, at the postoffice addressed to the kindly old saint at "North Pole" grows larger as Christmas eve approaches. Postmaster Herman E. Homberger reported today that the postoffice has now received about 50 letters, some printed in childish scrawl, and some written in neat script. Some of these have complete gift lists with detailed instructions as to how Santa may find his way around the house, and a few even promise a midnight snack with "coffee and sandwiches on the kitchen table for you" if Santa will take the trouble to stop.

MOB ACTS

Breaks Windows of Firms That Fail To Observe Blackout.

SEATTLE—(UP)—A mob of 3,000 roamed the downtown business district early today, heaving cans and bottles through windows of stores that failed to observe a blackout ordered throughout the Pacific northwest.

Police broke up the demonstrations after an hour and a half. Damage reached "many thousands of dollars," authorities estimated. Six persons, one a woman, were held on an open charge and four others were injured by flying glass. One was hospitalized.

Merchants were called to their stores but by the time they arrived the mob had moved on to another lighted store A police count showed 14 firms suffered damage.

DEATH CLAIMS ALBERT EMERY

Funeral Services To Be Held Thursday At Loudonville.

LOUDONVILLE — Albert Emery, 61, resident of Tiverton Center, died at 9 p. m. Monday in City hospital, Coshocton.

Mr. Emery was born Feb. 2, 1880. He was a member of the Dunkard church at Danville.

Funeral services will be held at 2 p. m. Thursday at the Swank Funeral home in Loudonville. Rev. George Shrack, pastor of the Perrysville Lutheran church, will officiate. Burial will be in Greenlawn cemetery.

Surviving are three brothers, John of Loudonville, Robert of Adams Mills, and Frank of Perrysville.

STAND GUARD

Soldiers Watch Telephone Buildings In Washington

WASHINGTON — (INS) — Telephone buildings in the national capital were placed under military guards today.

Khaki-clad soldiers with steel helmets and full field equipment guarded the structures, apparently as a precautionary measure.

PLAN $1,000 STAKES

WILMINGTON — (AP) — Three $1,000 early closing stakes events will be sponsored next year by Southwestern Ohio Fair Circuit members, Dr. H. E. Bailey, Clinton County Agriculture society president, announced after a meeting of circuit representatives.

SNOW AND ICE CAUSE DOZEN MISHAPS HERE

Two Women Escape Injury as Cars Upset; Seven Autos Meet In One Crash.

Light snow that fell most of yesterday afternoon spread a glare of ice over streets and highways in the Mansfield area, resulting in nearly a dozen traffic mishaps and slight injuries to two men last night.

The injured motorists were involved in a seven-car accident shortly after 6 p. m. yesterday at Lexington avenue and Stewart lane at the city limits.

Two women escaped injury in separate accidents on roads in the southern half of the county when their cars skidded and overturned. State highway patrolmen said a car driven by Nina Payton, Bellville, slipped into the ditch along State Route 13 four miles north of Bellville. She was not injured. Deputy sheriffs reported that Irene Palmer, Mansfield, R. D. 5, escaped unhurt when her car turned over after skidding off the Upper Lucas road south of Mansfield.

Injured in the seven-car pile-up on Lexington avenue were Louis Campana and Pat Gallina, both of Cleveland. They were riding in a car driven by Campana, police said. Both were treated for cuts and bruises.

Officers said automobiles driven by Campana, Paul Beighley, jr., of Struthers, and Roger Peterson of Lucas collided on the slippery street, blocking traffic Unable to stop on the ice, other cars operated by Fred Castor, Lexington; R. M Moss, 60 Buckman avenue; Elizabeth Groat, Shaker Heights; and Fayette Young Wid of Milan slid into the three that collided first.

Rev. George M Rinkowski, assistant pastor at St. Peter's Catholic church, and Ray E. Walton, 483 North Mulberry street, escaped injury last night when their cars sideswiped on slippery State Route 13 at the Mansfield airport. Their cars were damaged, state patrolmen said.

State and county highway departments and the Mansfield street department put workmen on the job early last night spreading salt and cinders on dangerous hills and curves.

Before the workmen reached all the danger spots, however, a number of trucks stalled on a hill on U. S. Route 30-S near Ontario and automobiles formed long lines along steep grades in Mansfield, unable to climb them over the ice glare. Numerous minor collisions and damaged fenders were reported during the night.

The county road department had 10 men and five trucks busy most of the night. Workers reported the ice was most troublesome in the Lucas area

The ice formed after the wet snow was packed by traffic and froze on the highways and streets. It created the first major traffic problem of the season and gave the highway departments a chance to try out their winter equipment.

An inch of snow fell over the city area yesterday as the mercury hovered near freezing. A drop to 27 degrees last night froze the west snow blanket. Although the mercury remained at 28 degrees until noon today, the average reading for the past 24 hours was 37.5 degrees, six above normal.

Light snow and colder weather was the weatherman's forecast for tonight and Wednesday. He said it will be much colder by tomorrow night.

Guam Attack Has Special Interest For Mansfielder

War developments in the Far East today held special interest for Ralph P. Smith, Mansfield manager of the Ohio State Life Insurance company who spent the three years from 1904 through 1906 in that part of the world as an assistant paymaster in the United States navy.

"I was with the first expedition of U. S. marines to land on Midway island in 1905 when the United States took over the island as a cable station," Smith recalled.

"The island is only two miles long and one mile wide, and has only one harbor. Guam is seven miles wide and 14 miles long, and has 10,000 natives. Its chief defense value today lies in its marine barracks, the cable station, and a landing field for clipper ships. At the time I was there, the island's only defense was an old Spanish fort high on a hill. Of course it is well fortified now, as it would prove a good base for attack by air against Honolulu, 1400 miles away, if it should fall in Japanese hands," Smith said.

NEWSPAPER ARCHIVE®

CITY CHOSEN AS CENTER FOR RED CROSS NURSING

Mansfield Heads Eight-County Area For Enrolling Nurses In Disaster Service.

Mansfield became the center of an eight-county area for the Rer Cross Nursing Service today with the appointment of Mrs. Harry Buchan, 973 Park avenue west, as chairman of the Local Committee For Red Cross Nursing Service.

One of approximately 200 similar committees appointed throughout the country by the Red Cross Nursing Service of Washington, D. C., since last spring, the local committee will catalogue all Red Cross nurses available for disaster and emergency work in the eight-county area and also endeavor to enlist all nurses and potential graduates into the Red Cross Nursing service.

Mrs. Buchan's appointment as chairman came from Miss Mary Beard of Washington, D. C., director of the national Red Cross Nursing Service, who also named Mrs. Ray Donaldson, 329 Ruth avenue, as secretary. These two officers will comprise the Local Committee until key nurses in each of the following counties are appointed: Ashland, Holmes, Knox, Morrow, Crawford, Marion, Wyandot and Richland.

Recommendation for the key positions will be made to Washington by Mrs. Buchan and the appointment will rest with Miss Annabelle Petersen, assistant director of the Red Cross Nursing Service.

County representatives must all be Red Cross nurses with enough free time to enable them to do the necessary work. This work includes contacting of all Red Cross nurses in the county and interesting young nurses and potential graduates in becoming Red Cross nurses.

Mrs. Buchan explained that signing for Red Cross nursing service does not mean compulsory foreign service. "The Red Cross nurse is always consulted as to service at home or abroad and foreign service is purely optional," Mrs. Buchan said.

Selection of Mansfield as a Local Committee center is believed by Mrs. Buchan to be due to the organization of Red Cross nurses that was effected here last spring with Miss Lucille Lindsey as acting chairman.

BUC Will Handle Applications For Merchant Marine

C. W. Handley, manager of the Mansfield branch of the Ohio state employment service, announced today that this office had been requested by the federal government, through the Ohio state employment service, to recruit men for apprentice seamen and radio operators for the U. S. merchant marine.

"Approximately 40,000 seamen and radio operators are needed to man the 1,200 vessels being built," Handley said.

He pointed out that radio operators and seamen can earn up to $120 per month and maintenance after a basic training period, during which they receive from $21 to $36 per month for three to seven months.

Handley said that the request went into effect immediately and that it would be effective through Feb. 4, 1942.

EARHART HEADS UNION GROUP

Sid Earhart is the new president of the Westinghouse union, Local 711, of the United Electrical, Radio and Machine Workers of America (CIO) today following an election held in the union hall at 32½ South Park street.

Other officers elected are George Christ, vice president; Carl Phillipon, second vice president; Orin Hunter, recording secretary; Ernest Blaine, financial secretary; Ross Zediker, treasurer; Otis Williams, hall guide; and James Young, trustee.

These officers will serve during 1942.

HOSPITAL NOTES

SHELBY — Shelby Memorial hospital notes: Admissions, Mrs. Theresa Fields, Shelby avenue; Pearl Walker, 73 West Smiley avenue; Mrs. Woodrow Lybarger, Tiro; George Jones, 88 East Whitney avenue; Mrs. Burl Baker, R. D. 4, Shelby, and Mrs. Robert Crabbs, 123½ North Broadway.

Releases, Mrs. Florence Ackerman, 16 Raymond avenue; Herman Brown, West Jefferson avenue; Mrs. Gene Robinson, R. D. 2, Mansfield, and Miss Donna Moorehead, R. D. 1, Tiro.

Wed. and Thurs. Only

HEELS

Men's, Women's, Children's

RUBBER HEELS 27c Reg. 35c

WOMEN' HEELS

Leather or comp. Prompt while-you-wait service. 19c Reg. 25c

KOBACKER'S SAVES YOU MONEY

Santa and the WHITE ROSE

by Sigrid Arne

THE STORY SO FAR: Carl is a peasant's son who is a magic child given his parents by Santa Claus who also gave Carl a white eagle's feather to aid him.

All Rights Reserved

AP Feature Service

CHAPTER VIII

CARL SETS OUT FOR THE TOURNAMENT

CARL grew into such a bright lad that people for miles around spoke of him. His mother taught him to sing all the songs her mother had taught her. His father taught him to play the violin.

Carl could ride, he could shoot, he could build a house and he could lay the keel of a boat. But he was the son of a farmer so sunrise after sunrise he went into the fields with his father. One day he said, as they walked together to the barns, "Sire, I should stay here on the land with you. But I have a great longing to see the cities."

"I can see that, lad," said the father. "But he who leaves his home carries with him a sorrow."

"I know that," said Carl. "But isn't it written that he who kills a dream walks with lead in his shoes?"

"Yes, so it is," said the father, "you must weigh for yourself which is the least evil."

"Then," said Carl, "I must go."

"So it shall be. Have you set the time?"

"Not until I am 21," said Carl. "I am now only 16. But come the new moon I want to go to King Harald's City of Seven Castles. They will have a tournament, and I would like to try my hand against the best bowmen in the kingdom."

"You shall go," said his father.

* * *

SO THERE was great excitement. Carl's father killed the best white rooster to give Carl feathers for his new arrows. Carl tramped through the woods to find the strongest birch branches.

He set out for the tournament full of excitement. He rode all day and slept in a farm house at night. He hung his clothes carefully because his mother had made him a new suit of bright, blue woolen breeches and a white blouse trimmed with blue.

Before he blew out the candle he lifted his arrows lovingly from their quiver and looked at them. Then he went to bed.

As he slept six white eagles floated down the moonlight into the room. They picked up Carl's arrows and flew through the night as swiftly as the winds.

They flew until they reached Santa's toyshop and there they stood on a window sill and pecked on the window until Santa let them in. Santa's eyes were big and round with surprise. Then his glance fell on the vine in the window. The vine had flowered. Santa exclaimed, "Why, these eagles come from the peasant's son."

* * *

THE eagles spread their wings slowly and as they did each dropped one fine, white feather. "Oh, ho," said Santa. "So you want your feathers in these arrows. I'll fix them."

He set out a bowl of fish for the eagles, and went to work putting their feathers in Carl's arrow. Then he opened the window and the eagles flew away with Carl's arrows, back to the house where the boy slept. They quietly put the arrows on the table next to Carl's bed and flew away.

Carl awoke with the first cock's crow, and quickly turned to look at his precious arrows. They were all there, but suddenly he exclaimed, "Why these are eagle's feathers! Now I'm almost sure to win."

He set out for the castle and the tournament so happy that he sang all the way. But his heart jumped into his mouth when he saw the hundreds of people streaming through the castle gates. He looked sharply around to see if there were any more fit than he to win the tournament. He wasn't sure, but he stepped into the castle grounds with high hopes.

TOMORROW: Carl at the tournament.

HUFF NAMED

Real Estate Board Holds Annual Election.

The Mansfield Real Estate board yesterday elected C. D. Huff of the Huff Realty company to head the organization in 1942. He succeeds C. R. Callihan.

Other officers chosen by the board at its 22nd annual election meeting were Eugene Bell, Bell Realty company, vice president, and J. H. Mayberry of Shaull, Mayberry and Balliett, secretary-treasurer. Mayberry was re-elected.

Trustees named for the year were F. J. Kotz, Shelby; George C. Kyle and Thomas Williams. W. C. Mansfield was elected to the Valuation committee for three years. Others on the committee are C. N. Blackman and Mayberry. Callihan was chosen a member of the board of governors to attend the state realtors' convention.

PARK

Today Is the Big Day at the Park!

Last Time Today!

Betty Grable In

"Down Argentine Way"

With Don Ameche

Also 'Broadway Limited'

Starts Tomorrow!

Plus—"Two In a Taxi"

NOW! WARNER BROS. OHIO HOUSE of HITS 30c Till 6:00

BECAUSE IT'S A RIOT OF FUN!

Held Over!

A NEW ALTITUDE RECORD... in high Hilarity!

MARTHA RAYE • CAROL BRUCE

Daily Organ Solo At 7:30 • Doc Houde At Console • SAT. Bing Crosby in "Birth of the Blues"

RITZ

TOMORROW IS THE BIG DAY BE HERE

NOW! 2 MIGHTY ACTION HITS

Adventurous Action In the Air

"FLYING BLIND"

Richard Arlen

Jean Parker

Roger Pryor

Marie Wilson

2 Mighty Features

Action on the Highway!

Brenda Marshall

Arthur Kennedy

"HIGHWAY WEST"

Slim Summerville - Others

PLUS

Coming Thurs. George Raft Ed. G. Robinson Marlene Dietrich in "MAN POWER"

YOUR TELEPHONE COMPANY

wants to give you the best possible telephone service both local and Long Distance!

If either service is slow remember that the volume of calls have increased tremendously due to Defense Work Calls and the Holiday Season.

THEATERS

Air Farce.

Aviation thrills are merged with hilarity, romance and music in "Keep 'Em Flying," the Bud Abbott-Lou Costello musical farce, playing at the Ohio. The Six Hits, vocalizing sextet, make their debut in this production which revolves around Uncle Sam's drive to annually train 50,000 officers for the Army Air Corps. Carol Bruce, the Brooklyn thrush, who won success on Broadway in "Louisiana Purchase," carols through the production and Martha Raye is heard in several comedy numbers. William Gargan and Dick Foran are others in the film presenting Abbott and Costello as "grease monkeys" at the flying school.

* * *

Gay Comedy.

The rollicking comedy about a jealous and wealthy young husband who breaks into his wife's private medical office and disrupts her professional routine in general is set forth in "You Belong To Me," starring Henry Fonda and Barbara Stanwyck at the Madison. His gardener finally helps him rectify his mistakes through advancing the somewhat novel plan of "work" and the rich young man sets out to find a job. Edgar Buchanan, Roger Clark, Ruth Donnelly are cast. "Target For Tonight," an exciting film actually taken of Britain's R. A. F. in action, shares the bill. The picture shows the bombing of a German sector after the raid had been mapped out.

* * *

Flying Spectacle.

"Dive Bomber," an air thriller starring Errol Flynn and Fred MacMurray, is the attraction at the Ritz. Selected short subjects include the news-feature, "The Battle of the Atlantic."

* * *

Technicolor Hit.

"Down Argentine Way," musical extravaganza in technicolor showing at the Park, features Don Ameche, Betty Grable, Carmen Miranda and Charlotte Greenwood. "Broadway Limited," a Hal Roach comedy showing how a press agent publicizes a movie star, is the second feature. Marjorie Woodworth plays the star and the cast includes Patsy Kelly, Victor McLaglen and Zasu Pitts.

Chiller Continues.

Edgar Wallace's "The Terror" and "Mystery of Room 13," continues today at the Majestic. Wilfred Lawson and Bernard Lee is featured in the first picture and Gibb McLaughlin and Sara Seegar in the second.

HELD OVER BY POPULAR DEMAND Double Thrill Show "THE TERROR" Plus "MYSTERY OF ROOM 13"

MAJESTIC

ALWAYS 2 FEATURES

STARTS TOMORROW! TOGETHER! TERRIFIC!

JIMMY CAGNEY • BETTE DAVIS

PLUS 2ND SOCK HIT!

"MARYLAND"

Technicolor

With Walter Brennan—Fay Bainter

Hattie McDaniel—Charlie Ruggles—John Payne

Hurry Ends Today! Double Thrill Entertainment!

The R.A.F. as Its Cast! "TARGET FOR TONIGHT" • Plus • Henry Fonda In "YOU BELONG TO ME"

MADISON

TOMORROW! 2 SWELL FEATURES!

A LAUGH-PARADE of RADIO REVELRY! With your favorite funsters and sweetest swingsters!

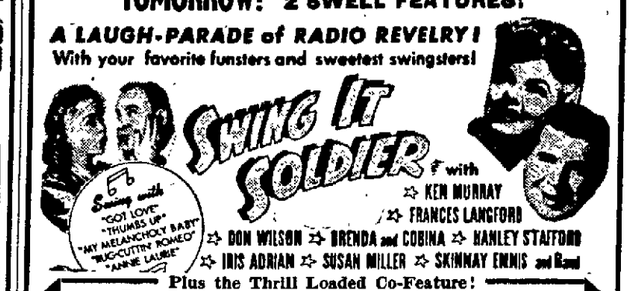

Plus the Thrill Loaded Co-Feature! Terror at Every Turn! Death at Every Pass!

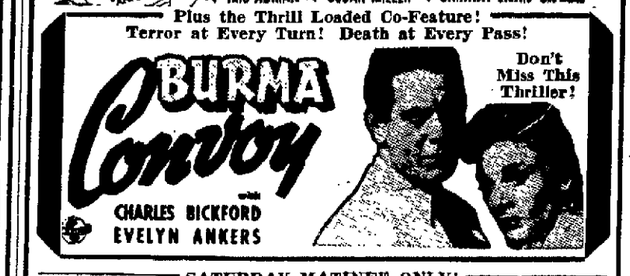

Don't Miss This Thriller!

SATURDAY MATINEE ONLY!

ON STAGE! 'BIEHLER'S ANIMAL CIRCUS' TRAINED BEARS—DOGS AND MONKEYS

Isn't this a Lovely WAY TO SAY MERRY CHRISTMAS

SHAW Jewelry Co. MANSFIELD, O. "The House of Perfection Blue White Diamonds"

There's no red tape . . . no delays about using your credit to buy your Christmas gifts at Shaw's Open an account . . . make your gift selections and take your gifts right along with you. Pay as low as 50c a week on easy credit at no extra cost.

USE YOUR CREDIT AT SHAW'S • NO RED TAPE

10 DIAMOND BRIDAL ENSEMBLE BOTH FOR $69.75

Here's style and value in a glorious gift for "her." Beautiful 5-diamond engagement ring matched with a charming 5-diamond wedding band. Both rings yellow gold.

$1.00 WEEKLY

Men's or Ladies' Watch

Smartest new styles . . . dependable movements. 50c a Week $13.85

24.75 50c Week — Diamond bridal ensemble . . . both rings beautifully matched.

10.95 Up — Newest style diamond-set wedding rings in white or yellow gold.

7.50 Up — Lovely engraved wedding band in white or yellow gold. Special!

37.75 75c Week — 3 diamonds in each of these glorious solid gold rings. Matched mountings.

29.75 75c Week — Diamond engagement ring and 3-diamond wedding ring. Sensationally low priced!

3.95 Terms — Lovely engraved cross or charming photo locket. A thrilling gift value.

4.95 50c Week — Mirror, comb and brush in lovely design. Luxurious gift case.

9.95 50c Week — Choice of colored birthstone for ladies. Set in charming gold mounting.

16.50 50c Week — Handsome double head cameo and two genuine diamonds in this fine ring for men.

8.95 50c Week — Complete 60-piece service for 8 in a lovely silverplate pattern. Chest included.

OPEN AN ACCOUNT • NO CHARGE FOR CREDIT

SHAW Jewelry Co. 81 N. Main St. MANSFIELD, O. "The House of Perfection Blue White Diamonds"

OPEN EVERY EVENING UNTIL CHRISTMAS

NEWSPAPER ARCHIVE®

Sport Podge

by REX HESS

Sports have suddenly become a very unimportant topic of conversation. The three major wire services yesterday didn't carry enough sport news to fill a small corner, to say nothing of a complete sport page.

There's just one score the people are interested in today, and that's the score of the war out there in the far east.

And what would you bet Uncle Sam doesn't even up that Sunday score before this thing has gone very far?

* * *

I hear that up in Cleveland fans are no longer interested in who will do the catching for the Indians next summer, now that Rollie Hemsley has been shipped away.

With Bob Feller probably wearing an army uniform before spring, it doesn't matter much who does the catching, or whether anyone does it. That seems to be the attitude now.

* * *

What a difference in views a few days' war news will bring.

* * *

Bup Rearick, Canton McKinley cage coach, says this winter's Bulldog court squad is the best he's had, and the Canton Repository reports that in early practice sessions the Bulldogs have looked like professionals.

"Offensively, the team should be a whirlwind," says the "Rep."

"Every regular, Dale Haverstock, Aaron Simms, Eddie Coleman, Randall Garver and Bill Cook, is a potential high scorer."

* * *

"What's the matter with the Tygers?" is the question already being asked after Mansfield high dropped its first two court tilts with Columbus South and Findlay last week-end.

There's nothing much wrong that a few more practice sessions can't cure. The boys haven't found their shooting eyes yet, and it looked to me like they were playing basketball on football legs. Their reactions just weren't tuned up to the faster tempo of the floor game.

* * *

Meanwhile the Tygers play one of the best schoolboy teams in the state next Friday night when they invade Newark.

Hanna Sets Pace In Indus League

Hanna led Industrial league keglers last night at Colony alleys with a 573 total on 156-225-192. Rowlands, who had a 567 total, chalked up high game with 233.

Sons of Herman.				
Gerger	148	145	152	445
Gaubatz	124	196	179	499
D. H.	130	130	130	390
Herf	168	173	190	531
Jake	100	158	147	405
Total	670	802	798	2270
Olde Towne Beer.				
Kyler	133	121	138	392
Cusic	135	154	190	479
Smith	136	138	122	386
Trigg	124	112	140	376
Church	163	132	141	436
Total	691	658	732	2079
"36" Bar.				
Clymer	139	119	177	435
Beamer	150	132	105	387
Hill	136	133	140	409
Henry	125	151	151	427
Hanna	156	225	192	573
Handicap	66	66	66	198
Total	772	826	831	2429
Buckeye Beer.				
Sebring	174	150	162	486
Anderson	152	204	173	529
Shoemaker	138	201	175	514
Zimmerman	150	179	151	480
Sanford	167	145	134	446
Total	781	879	795	2455
Tellings Sealtest.				
Granger	156	135	147	438
Volbers	113	156	128	397
Banfill	106	...	...	106
Cota	158	122	126	406
Eccleston	128	115	98	341
Tomlinson	...	199	152	351
Total	661	727	651	2039
Quality Furniture.				
Rowlands	177	233	157	567
Wingert	97	94	117	308
Robinson	123	145	133	401
Brenneman	146	161	124	431
Garrison	125	177	151	453
Handicap	.	12	12	24
Total	668	822	694	2184
Hoover's Sohio.				
Mensch	163	122	159	444
Eimnachter	123	157	121	401
Cairns	143	152	127	422
Blind	130	130	130	390
Underwood	198	156	163	517
Total	757	719	700	2174
Team No. 1.				
Pfizenmayer	159	158	176	493
Lindley	140	129	153	422
Dancer	159	142	113	414
Scheifley	148	132	126	406
Black	94	146	131	371
Total	700	707	699	2106

Cage Scores

(By Associated Press)

COLLEGE

De Sales 71, Indiana Tech 31.
Akron 53, Muskingum 51.
Long Island 67, Lawrence Tech 30.
Duke 37, Georgetown 31.
Northwestern 61, Western Mich. 39.
Purdue 41, Wabash 29.
Michigan State 29, Central Mich. 23.
Minnesota 56, South Dakota 35.
Iowa State 46, Drake 30.

GET PITCHER

CHICAGO—(INS)—Leo T. Miller of the Syracuse club of the International league, today announced the acquisition of Nate Andrews, veteran right-hander former Columbus Red Bird pitcher, from **Wilkesbarre of the Eastern league.**

Ohio Cage Slate Has 422 Tilts

Basketeers To Battle Teams From 19 States.

By FRITZ HOWELL

COLUMBUS—(AP)—It's quite an extensive program—this 1941-42 basketball campaign mapped out for Ohio's college squads.

From the time the boys dribbled into action Nov. 25 until they hang up their uniforms March 7, they have 422 contests on the slate, the biggest basketball barrage in Buckeye history.

The 20-college Ohio conference has 121 scraps booked between league members, 153 are with foes from outside the state, and the other 148 are "just for fun" events between Buckeye teams.

Of the 153 contests with foreign foes, 80 are scheduled on Ohio floors, while Buckeye squads will stage invasions for 73.

* * *

The season's opponents come from "the rock-ribbed Atlantic coast to the sunny shores of California, and from Canada to the gulf." Canada, Mexico, and 19 states will furnish opponents for the Ohioans.

* * *

A roll call of the states sending teams against Buckeye squads reads like this: California, Kentucky, Kansas, Indiana, Michigan, Pennsylvania, Illinois, West Virginia, North Carolina, South Carolina, Oregon, Tennessee, New York, Minnesota, Iowa, Texas, Wisconsin, Nebraska and New Hampshire, with Canada and Mexico tossed in for good measure.

Proving their willingness to meet "any opponent, any time and any place," five Ohio teams ignored the biggest bad luck omen in the book to schedule games on February's "Friday the 13th." The jinx day contests send Centre to Xavier, Mt. Union's state and the conference champions to Marietta, and Case against Baldwin Wallace.

Despite the overflowing schedule, the teams left the Dec. 24-25-26 Christmas holiday vacant, but Toledo booked Dartmouth for a New Year day contest, while De Sales, also of Toledo, has three Sunday games on its agenda. The De Sales squad meets Assumption of Canada Jan. 11, entertains Mexico City's Y. M. C. A. team Feb. 1, and Michigan's St. Marys Feb. 8 in the sabbath encounters.

* * *

Ohio State university's Bucks, after opening their season tomorrow night against the Great Lakes Naval Training Station and meeting Kentucky Saturday in the annual clinic game, entrain on the prize trip of the season.

* * *

Coach Harold G. Olsen's squad meets Creighton at Omaha, Neb., Dec. 22, and then goes on to California for a tilt with Stanford Dec. 27 and another with the U. of California Dec. 29.

While the state's biggest university sends its basketeers into the Far West for the holiday jaunt, little Rio Grande, smallest of the cage contingent, has a five-day, five-game trip into the South scheduled. The Rio Grandes, starting Dec. 15, clash with Athens and Bluefield in West Virginia, and then hit High Point, Guilford and Appalachian in North Carolina on consecutive days.

Friendly House Opens Boxing Gym

Friendly House will open its boxing gym in the basement of the Pheonix hotel today under the same conditions that have existed for the past two years during the winter months.

* * *

Open to any amateur boxers in or around Mansfield, the gym will be under the direction of John Eichinger, the Friendly House trainer.

* * *

Boxing classes will be held Monday, Tuesday and Thursday from 6:30 to 9 p. m., and will be free of charge.

FRIENDLY HOUSE LOOP STARTS PLAY TOMORROW

Basketball play in the Intermediate White league at Friendly House will get under way tomorrow at 7:15 p. m., with two games slated.

First game will match the Goons against the Tigers while the second matches the Redbirds and the All Stars.

PILOTS INDIANS

INDIANAPOLIS — (U.P.) — Leo (Gabby) Hartnett, veteran Big League catcher and former manager of the Chicago Cubs, today became manager of the Indianapolis Indians in the American Association for 1942. He was appointed by the club's new ownership yesterday.

NAME LINE COACH

CLEVELAND —(INS)— Charles (Chili) Walsh, 36, former Notre Dame star and line coach for the professional Cardinals for the last two years, today succeeded Art Lewis as line coach of the Cleveland Rams pro football team. He signed a one-year contract.

SIGN HEMSLEY

CHICAGO—(U.P.)—Rollie Hemsley, former Cleveland catcher, has signed a 1942 contract with the Cincinnati Reds, General Manager Warren C. Giles said today. The Indians sold Hemsley to the Reds last week.

CITY BUCKET LOOP PLAYS WEDNESDAY

The City "A" basketball league, which usually plays its games on Tuesday night, has scheduled this week's tilts for Wednesday night at 7 o'clock at the high school gym.

Tomorrow night's games bring together Yuncker Sports and Ohio Public Service in the first tilt, Westinghouse and Blue Goose Sohioans in the second game at 8 o'clock, and City News and Athletic Supplies in the final attraction at 9 o'clock.

Change Tyger Cage Lineup

Winbigler Shifted To Forward on New Team.

Seeking to speed up the offense of his Tyger hoopsters, Coach Vern Hoffman of the Mansfield high cage team today planned several changes in the lineup.

* * *

Most important lineup change will send Bob Winbigler from guard to a forward position where his size should be valuable in getting the follow shots which the Tygers have been missing.

* * *

Joe Romano, forward, would take over Windy's guard position, teaming with Jack Shiplet. Completing the new setup, Hoffman plans to use Forward Joe Altamonte as a sub for Paul Dietzel at center, and start young Dean Hahn, sophomore southpaw shot artist, at the other forward.

Going over the shot records for the first two games, Hoffman discovered that Ken Krupp, substitute forward, owned the highest percentage with 33 per cent on one bucket in three shots. Altamonte had three in 10, Romano three in 19, Dietzel four in 23, Winbigler five in 30, Shiplet three in 31, and Hahn none in one shot.

* * *

From the free line Dietzel has five points in 10 shots, Shiplet two in five, Romano one in four, Altamonte one in one, Hahn one in one, Snowden one in two and Winbigler, one in two.

* * *

The Tygers go to Newark Friday night to meet Coach Red Orr's Wildcats, who loom as one of the early favorites for this season's state title, and Saturday night they tangle with Elyria at senior high gym.

2 Ohio Cage Clubs Win

Akron, De Sales Win From Muskies and Hoosiers.

(By Associated Press)

The University of Akron and De Sales college of Toledo followed the victory trail across the basketball court today, each with the season's opening game safety in the record book.

Akron's win last night over Muskingum was by a scanty two points—53 to 51—but the Zippers showed they had what they needed by coming from behind in a fourth period drive and then protecting their slim lead at New Concord.

* * *

Akron's Lutsch made 20 points for high scoring honors, followed by Holtsclaw of Muskingum with 14. Muskingum led 28 to 25 at half-time.

* * *

De Sales trampled Indiana Tech of Fort Wayne, Ind., at Toledo, paced by Knorek with 22 points. De Sales piled up a 36 to 15 margin by half-time.

Five games are on tonight's Buckeye State schedule.

Bluffton goes to Kenyon, Rio Grande travels to Dayton, Defiance plays at Hillsdale, Mich., Morehead takes on Xavier at Cincinnati, and Detroit Tech invades Toledo.

TOLEDO FANS PICK XAVIER BACK AS BEST

TOLEDO—(U.P.)— Chet Mutryn, speedy junior halfback on the 1941 Xavier football team and leading Ohio college scorer the past season, has been chosen the outstanding Ohio college football player of the year.

He and his coach, Clem Crowe, will be guests of honor Thursday night at the Fifth Annual Toledo Downtown Coaches' banquet where Mutryn will receive a trophy.

WHIRLY CALLED HORSE OF THE YEAR IN POLL

NEW YORK —(U.P.)— Whirlaway was recognized as horse-of-the-year today by the Turf and Sport Digest, barely nosing out Mrs. Al Sabath's Alsab.

In its annual thoroughbred poll of 195 turf writers, the publication received 96 votes for Whirlaway and 90 for Alsab.

CORSINCANA, Tex. (INS)—Patty Berg, the Minneappolis golf ace, was treated today for a broken knee cap and facial cuts suffered when the automobile in which she was riding with Helen Dettweiler, Washington, golf star, collided with another car. Miss Dettweiler was unhurt.

GIRL SETS PINS

CLEVELAND—Shortage of pin boys for local alleys forced one manager of a local bowling emporium to hire a girl pin-setter. Several other managers came to grips with the law when authorities found under-age boys working too late.

SPORTS ROUNDUP

By HUGH FULLERTON, JR

NEW YORK (Wide World)—Sports leaders have begun figuring how the nation's athletic program will be affected by war and the first conclusions are that it will be curtailed considerably but not wiped out. . . . They point out that they're still boxing and playing soccer and rugby in England and consider it a good thing for morale. . . . Pro football seems sure to suffer because it depends so heavily on boys just out of college. . . . Hank Greenberg is likely to be called back to the army and Joe Louis probably will find it won't make much difference when his 28th birthday anniversary rolls around next spring. . . . One thing certain is that Utah's footballers can stop worrying about the lack of transportation to Hawaii, where they had a couple of games scheduled during the holidays.

* * *

TODAY'S GUEST STAR

Paul Pinckney, Rochester (N. Y.) Democrat and Chronicle: "Burleigh Grimes signs as Toronto manager. Well, now they can change the name of the Leafs to Beefs."

* * *

ONE-MINUTE SPORTS PAGE

Buddy Baer reached town today to begin training for his go with Joe Louis Buddy claimed he was too light for Louis last time, when he scaled only 237, and he'll weigh about 245 on January 9. . . . Latest report on Jimmy Foxx is that he may stick on the Red Sox payroll another year. . . . Fellow named Ed Buckhouse has been elected president of the Norfolk (Va.) Duke alumni. Wonder if he's the one the Duke lines are built like? . . . Minneapolis scribes expect Van Mungo to do all right with the Millers because Mike Kelley has a way of inspiring guys who leave the big show in the dog-house and take the dog-house with him.

* * *

HEADLINE HEADLINERS

When the Green Bay Packers walloped the Washington Redskins, sports Ed. Dick Davis of the Appleton (Wis) Post-Crescent, penned this line: "Hutson, Isbell take a baugh."

The Norfolk Ledger-Ditspatch put this one on a bowling item: "Luncheon Lassies Fattening Margin."

Safety Cabs Cop Top Spot

Defeat Weber's For Lead In Commercial Loop.

Tied for first place in the Commercial "C" kegling loop, the Safety Cabs and Weber Beers tangled in a league match at Colony alleys last night, and when all the shooting was over, the Cabs had grabbed the green light and roared into top position on a 2-1 win.

Scoring honors in the league went to other teams than the two top contestants, however. Johnny Villella of Buckeye Beers turned in high total on games of 178-220-190, Bud Windsor chalked up high game of 235, and Goebel Beers rolled high game of 980 and high total of 2695.

Team	W.	L.
Safety Cab	27	9
Weber's Beer	26	10
Buckeye Beer	25	11
Goebel's Beer	23	13
Mayer's Drugs	23	13
Dominion Electric	21	15
C. O. Foresters	18	18
New Method Laundry	16	20
Southern Produce	15	21
Met's Auto Supply	10	26
North American Knitting Co.	8	28
F. W. 8	4	32

Goebel's Beer.				
C. Windsor	164	235	166	565
N. Lerner	177	208	182	567
M. Hearne	158	174	185	517
F. Huntsman	133	162	208	503
P. White	190	201	152	543
Total	822	980	893	2695
Dominion Electric.				
C. Thompson	179	188	166	533
H. Blackford	158	170	158	486
P. Cahill	176	157	206	539
G. Boyce	138	139	179	456
H. Leitz	192	175	189	556
Total	843	829	898	2570
Buckeye Beer No. 2.				
Jim Villella	171	209	126	506
Paul Nollert	180	165	161	506
Lee Sams	111	160	200	471
F. Beeber	189	146	179	514
John Villella	178	220	190	588
Total	829	900	856	2585
Southern Produce.				
V. Casto	144	168	162	474
D. Weller	169	158	180	507
B. Barnes	176	122	123	421
C. Joslyn	130	113	135	378
C. Kellar	190	211	139	530
Total	809	772	739	2320
New Method Laundry.				
B. Harney	177	191	142	510
D. Mosberg	147	150	135	432
D. Minard	182	151	146	479
P. Heichel	149	146	124	419
L. McCullough	161	146	177	484
Total	816	784	724	2324
Catholic Foresters.				
V. Kutchall	173	149	155	477
P. Stupanski	147	161	154	462
H. Needhammer	160	196	147	503
C. Needhammer	160	168	218	546
D. H.	120	120	120	360
Total	760	794	794	2348
Weber's Beer.				
Urschel	139	152	184	475
Buckmaster	169	151	176	486
Chamberlain	174	131	144	449
Peterson	182	146	140	468
Burger	158	158	147	463
Total	822	738	791	2341
Safety Cab.				
Mast	159	171	205	535
Young	166	188	171	525
Reiter	169	166	152	487
Kaufman	110	177	181	468
Wolf	167	211	153	531
Total	771	913	862	2546
Met's Auto Supply.				
Al Lash	197	144	131	472
E. Metcalf	130	188	171	489
H. Ammeter	124	132	150	406
R. Thirlein	142	102	149	393
J. Beverage	193	139	131	463
Total	786	705	732	2223
Mayer Drug.				
J. Kmetz	177	127	158	462
R. Hazlett	107	170	183	460
C. Eise	115	128	139	382
F. Crum	181	192	160	533
R. Gerisch	166	140	169	475
Total	746	757	809	2312
F. W. 8.				
E. Grantham	119	109	135	363
G. Godley	160	183	126	469
T. Mollica	120	120	120	360
D. H.	120	120	120	360
D. H.	120	120	120	360
Total	639	652	621	1912
North American Knitting Co.				
P. Kinkel	125	151	143	419
J. Fuderer	141	137	107	385
J. Kinkel	156	181	139	476
F. Kinkel	134	...	...	134
J. Orock	113	153	171	437
C. Vogel	...	118	129	247
Total	669	740	689	2098

WON TWO GAMES

FAYETTEVILLE, Ark.—The University of Arkansas football team won but two games while losing nine this fall but scored 105 points to its opponents' 143.

RADLER SHOWS WAY TO J. A. C. BOWLERS

Radler showed the way to J. A. C. bowlers last night with a 462 total while Morgan turned in high game of 169. Poling had a 168 game.

Gutter Balls.				
B. Riland	84	107	109	300
B. Moore	102	90	98	290
S. Bogner	128	93	146	367
B. Miller	112	...	...	112
P. Schadck	134	160	147	441
Morgan	...	136	169	305
Handicap	85	78	78	241
Total	645	664	747	2056
Pin Pounders.				
D. Vaugn	126	123	167	416
D. Kirkpatrick	123	100	.	223
J. Lesch	144	162	149	455
F. Radler	156	143	163	462
D. Poling	103	168	161	432
Dead Head	...	...	120	120
Total	652	696	760	2108

SCANLAN APPOINTED HOLY CROSS COACH

PHILADELPHIA—(U.P.)— Anthony J. (Ank) Scanlan, one of the outstanding scholastic football coaches in the east, announced today that he had been appointed head coach at Holy Cross college.

Scanlan, 39, and a native of Hazleton, has been coach at St. Joseph's high school here for 14 years. He succeeds Joe Sheetetski, Crusader coach for three years.

No Baseball Moves Made

Feller Will Enlist, But Trades Slowed By War.

By DAVE HOFF

CHICAGO —(AP)— The big men of baseball, who have a tough time at any normal major league gathering finding time to discuss trades, have been so wrapped up in the Pacific developments the last two days that they haven't been able to produce any noteworthy moves.

But not so Mr. Robert Feller of the Cleveland Indians, who probably has more reason to be concerned about the war than any of the executives. He's 1-A draft material, but rather than submit to the formal machinery, Bobby is enlisting, and he's made up his mind when, where and how.

* * *

Just to provide one element of suspense at the baseball meeting, he said he'd announce his decision tonight—by which time any of the 16 major league club owners, managers or other official hirelings may be ready to confer with some other kind of press release.

* * *

One move that won't be announced, however, is the reaffiliation of Leo (Gabby) Hartnett with the New York Giants, who released the former Cub catcher and manager last fall and then became involved in rumors which said they might invite him back. Gabby already has a place for next summer: His appointment as manager of the Indianapolis club of the American Association was announced yesterday.

* * *

What else? Well, the boys in the lobby have traded Johnny Mize for Dolph Camilli again, but the head men of the St. Louis Cardinals and Brooklyn Dodgers haven't seen things that way yet, and the deal still is strictly a rumor proposition.

* * *

The chieftains were given an opportunity for a formal gathering today, when the National league was scheduled to hold its first session. A joint session with the American league and Commissioner K. M. Landis is due Thursday. Fodder for discussion was the new projected major-minor league agreement on farm club players and the matter of patriotism, the latter a vastly preferred subject on all sides.

Rafferty Sets Gasco Alley Pace

Rafferty of Sales led the Ohio Fuel Gas bowling league with a 583 total last night at Colony alleys on games of 171-199-213. Brown turned in high game of 216.

Shelby-Willard.				
Bowen	117	142	158	417
Coulter	107	211	123	441
McCarron	108	123	170	401
Kunkle	119	110	156	385
Brown	168	158	216	542
Handicap	85	85	85	255
Total	704	729	908	2441
Sales.				
Burger	134	143	167	444
Stofer	152	143	210	505
Arntz	127	178	162	467
McFadden	120	177	128	425
Rafferty	171	199	213	583
Handicap	2	.	.	2
Total	706	840	880	2426
Office.				
Fatkin	135	146	150	431
Setterfield	104	137	114	355
Zimmerman	142	133	142	417
Morris	133	160	158	451
Carver	138	164	150	452
Total	652	740	714	2106
Galion.				
Pesek	134	144	157	435
Hyler	137	145	108	390
Lersh	124	142	118	384
McClurg	138	148	143	429
Messenger	131	209	165	505
Total	664	788	691	2143
Meter Shop.				
McKean	128	171	122	421
Mulliet	108	98	153	359
Wolf	156	186	210	552
Hunt	142	161	133	436
Leight	131	167	164	462
Total	665	783	782	2230
Warehouse.				
R. Hassinger	141	117	133	391
Stahl	110	94	104	308
W. Dodd	136	160	136	432
F. Laskey	131	131	186	448
D. Treisch	139	145	190	474
Handicap	63	63	63	189
Total	720	710	812	2242

IRON MAN

NEW YORK—Paul Governall, Columbia university's passing star this season, really played an iron man role on the football squad. Governali, who may be an All-American in 1942, played 447 minutes out of a possible 480.

Sports Hang Out 'Business As Usual' Signs In Survey

By JACK GUENTHER.

NEW YORK—(U.P.)—It will be business as usual in sports during the war—so long as the government agrees.

That was the unanimous reaction obtained by the United Press today in a nation-wide survey of leaders in all sporting circles, although a certain amount of curtailment is regarded as inevitable, officials and promoters to a man are prepared to carry on for the duration.

While making it plain that all their actions hinge on government approval, sponsors of the impending bowl football games, boxing matches and race meetings said that their events will be held as scheduled. Baseball and professional football men, who have concluded their 1941 seasons, said that adjustments will be made for 1942 but that they remained confident that America, like England and Russia, would retain sports—war or not.

Most opinions were carefully phrased with "if's"—the biggest of them centering on a probable new draft law which would reclassify many athletes now exempt from service under the selective service act because of age or dependents. Baseball would be hardest hit under such circumstances, with football and boxing also suffering.

* * *

Here are some thumb-nail summaries:

Baseball—A revised draft law would be the biggest problem, but the sport survived all but a few weeks of World war 1—operating through 1917 and until September of 1918. American League President William Harridge stated that "while the nation's welfare is our first consideration, I am sure baseball will carry on as it always has and complete its schedule in 1942 and for years to come."

Boxing—Mike Jacob, the nation's leading promoter, will retain his present heavy schedule of bouts as long as the fighters remain available.

* * *

College Football—Hal Reynolds, chairman of the tournament of Roses committee, said "we desire to cooperate with the government as we did in 1918 and 1919 when we scheduled service teams and we believe we will be expected to carry on with our entire New Year's day football program."

* * *

Golf—Joe Dey, secretary of the U. S. G. A., said a meeting planned for Jan. 9 will determine the fate of golf. In 1917 and 1918 the U. S. G. A. abandoned the amateur, open and public links championships voluntarily and raised $125,000 for relief in a series of exhibitions.

Track and Field—Dan Ferris, secretary of the A. A. U., said war stimulates athletics and incites greater interest mong service men.

Legion Takes Grip On First

Increases Lead Over Savings Bank Quintet.

American Legion tightened its hold on first place in the Club bowling league at Colony alleys last night with a 2-1 victory over Commercial Managers, while the second-place Mansfield Savings Bank was being blanked by Matthes Clothes.

* * *

Art Hilborn led the league's scoring parade with a 654 total on 213-226-215 for the only 600 series of the evening.

* * *

Hazlett rolled high game of 236 and Jim Orr had 234.

American Legion	23	13
Mansfield Savings Bank	20	16
Optimist Club	19	17
Liederkranz	18	18
Commercial Managers	18	18
Lumbermen's Insurance	18	18
Matthes Clothes	18	18
Kiwanis Club	17	19
Richman Clothes	17	19
Schoolmasters	17	19
Page Dairy	16	20
Doherty Men's Fraternity	15	21

Doherty Men's Fraternity.				
R. Vaughn	166	158	169	493
R. Hazlet	165	134	236	535
P. Warner	188	146	161	495
H. Underwood	149	145	147	441
G. Gump	166	195	170	531
Handicap	6	6	6	18
Total	840	784	889	2513
Kiwanis Club.				
G. Smith	130	139	151	420
I. Bronson	154	145	155	454
W. Black	159	182	160	501
J. Mayer	170	144	199	513
W. Carr	187	192	148	527
Total	800	802	813	2415
Page Dairy.				
Kocher	172	144	133	449
Damlos	202	152	201	555
Faught	124	129	159	412
Moritz	137	161	184	482
Zerby	136	146	222	504
Handicap	22	22	22	66
Total	793	754	921	2468
Optimist Club.				
Stauffer	195	171	179	545
Kramer	168	154	158	480
Shafer	153	181	148	482
Orr	139	234	143	516
Hilborn	213	226	215	654
Total	868	966	843	2677
Commercial Managers.				
Frick	163	213	206	582
Scouten	201	184	177	562
Eusey	135	131	131	397
Stanley	157	141	170	468
Hall	170	124	178	472
Handicap	81	81	81	243
Total	907	874	943	2724
American Legion.				
Young	189	216	181	586
Smith	184	146	212	542
Will	161	173	190	524
Grohol	203	187	159	549
Thull	188	176	193	557
Total	925	898	935	2758
Matthes Clothes.				
P. Colangelo	109	145	182	436
J. Bauderer	188	144	159	491
Doc Hamman	112	119	119	350
P. Stehle	141	168	111	420
H. Kyler	177	158	183	518
Total	181	181	181	543
Total	908	915	935	....
Mansfield Savings Bank.				
R. Lutz	162	166	150	478
R. LeMunyon	187	147	178	512
P. Mayer	157	173	138	468
G. Garrison	171	157	191	519
S. Wentz	194	139	158	511
Total	871	782	815	2468
Schoolmasters.				
F. Elder	204	166	184	554
B. Harney	149	158	177	484
H. Russell	140	132	161	433
E. Mann	146	158	192	496
J. Stout	124	124	136	384
Handicap	64	64	64	192
Total	827	802	914	2543
Richman's Clothes.				
C. Wiseman	177	181	177	535
C. Sailor	165	157	188	510
E. Whitcomb	159	166	178	503
G. Lanning, Sr.	161	176	170	507
P. Linster	175	182	180	537
Total	837	862	893	2592
Liederkranz.				
L. Zahn	168	157	127	452
A. Sheetz	145	192	160	497
J. Hoff	159	203	147	509
J. Weidle	161	149	148	458
J. France	156	139	156	451
Total	789	840	738	2367
Lumbermen's Insurance.				
Frampton	183	146	200	539
Porch	125	132	101	358
Cutter	161	142	122	425
Finical	121	139	146	406
Dalton	157	218	189	561
Handicap	68	68	68	240
Total	815	845	826	2486

3 Teams Tie In Cage Loop

Grammar School Clubs Play Third Round.

Elementary school basketball went into its third round last night with Bushnell, Hedges and Newman schools all winning their games to remain in a three-way tie for first place.

* * *

Hedges swamped Brinkerhoff, 29-13, on the Hedges court, Bushnell downed Western, 18-6, on the John Simpson junior high floor, and Newman squeezed by Bowman, 25-21.

* * *

Until beaten by Newman, Bowman had a perfect record and was also tied for first place.

* * *

In other games Prospect downed Carpenter, 18-4, on the Johnny Appleseed floor to win its first game, and Woodland defeated West Fifth, 11-4, on the Appleseed floor to move into second place.

Standings after yesterday's games are:

	W.	L.
Hedges	3	0
Newman	3	0
Bushnell	3	0
Bowman	2	1
Woodland	2	1
Western	1	2
Prospect	1	2
Carpenter	0	3
West Fifth	0	3

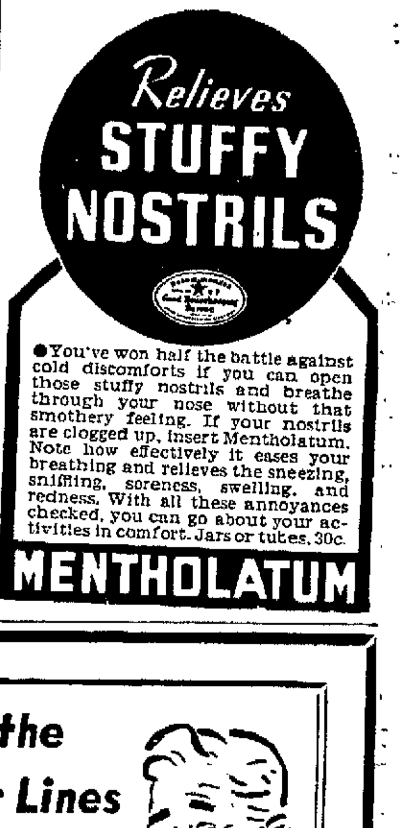

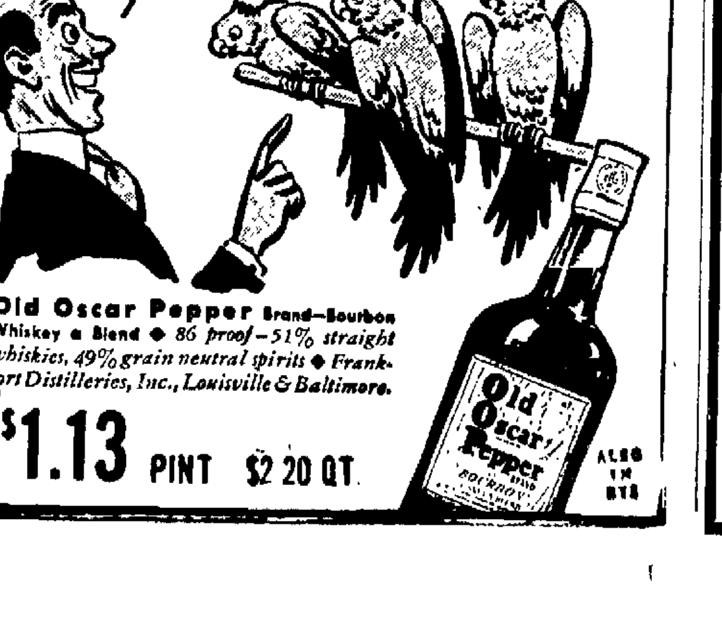

NewspaperARCHIVE®

NewspaperARCHIVE®

CITY CHOSEN AS CENTER FOR RED CROSS NURSING

Mansfield Heads Eight-County Area For Enrolling Nurses In Disaster Service.

Mansfield became the center of an eight-county area for the Rer Cross Nursing Service today with the appointment of Mrs. Harry Buchan, 973 Park avenue west, as chairman of the Local Committee For Red Cross Nursing Service.

One of approximately 200 similar committees appointed throughout the country by the Red Cross Nursing Service of Washington, D. C., since last spring, the local committee will catalogue all Red Cross nurses available for disaster and emergency work in the eight-county area and also endeavor to enlist all nurses and potential graduates into the Red Cross Nursing service.

Mrs. Buchan's appointment as chairman came from Miss Mary Beard of Washington, D. C., director of the national Red Cross Nursing Service, who also named Mrs. Ray Donaldson, 329 Ruth avenue, as secretary. These two officers will comprise the Local Committee until key nurses in each of the following counties are appointed: Ashland, Holmes, Knox, Morrow, Crawford, Marion, Wyandot and Richland.

Recommendation for the key positions will be made to Washington by Mrs. Buchan and the appointment will rest with Miss Annabelle Petersen, assistant director of the Red Cross Nursing Service.

County representatives must all be Red Cross nurses with enough free time to enable them to do the necessary work. This work includes contacting of all Red Cross nurses in the county and interesting young nurses and potential graduates in becoming Red Cross nurses.

Mrs. Buchan explained that signing for Red Cross nursing service does not mean compulsory foreign service. "The Red Cross nurse is always consulted as to service at home or abroad and foreign service is purely optional," Mrs. Buchan said.

Selection of Mansfield as a Local Committee center is believed by Mrs. Buchan to be due to the organization of Red Cross nurses that was effected here last spring with Miss Lucille Lindsey as acting chairman.

BUC Will Handle Applications For Merchant Marine

C. W. Handley, manager of the Mansfield branch of the Ohio state employment service, announced today that this office had been requested by the federal government, through the Ohio state employment service, to recruit men for apprentice seamen and radio operators for the U. S. merchant marine.

"Approximately 40,000 seamen and radio operators are needed to man the 1,200 vessels being built," Handley said.

He pointed out that radio operators and seamen can earn up to $120 per month and maintenance after a basic training period, during which they receive from $21 to $36 per month for three to seven months.

Handley said that the request went into effect immediately and that it would be effective through Feb. 4, 1942.

EARHART HEADS UNION GROUP

Sid Earhart is the new president of the Westinghouse union, Local 711, of the United Electrical, Radio and Machine Workers of America (CIO) today following an election held in the union hall at 32½ South Park street.

Other officers elected are George Christ, vice president; Carl Phillipon, second vice president; Orin Hunter, recording secretary; Ernest Blaine, financial secretary; Ross Zediker, treasurer; Otis Williams, hall guide; and James Young, trustee.

These officers will serve during 1942.

HOSPITAL NOTES

SHELBY — Shelby Memorial hospital notes: Admissions, Mrs. Theresa Fields, Shelby avenue; Pearl Walker, 73 West Smiley avenue; Mrs. Woodrow Lybarger, Tiro; George Jones, 88 East Whitney avenue; Mrs. Burl Baker, R. D. 4, Shelby, and Mrs. Robert Crabbs, 123½ North Broadway.

Releases, Mrs. Florence Ackerman, 16 Raymond avenue, Herman Brown, West Jefferson avenue; Mrs. Gene Robinson, R. D. 2, Mansfield, and Miss Donna Moorehead, R. D. 1, Tiro.

Wed. and Thurs. Only
HEELS
Men's, Women's, Children's
RUBBER HEELS 27c Reg. 35c
WOMEN' HEELS Leather or comp. Prompt while-you-wait service. 19c Reg. 25c
KOBACKER'S SAVES YOU MONEY

Santa and the WHITE ROSE

by Sigrid Arne

THE STORY SO FAR: Carl is a peasant's son who is a magic child given his parents by Santa Claus who also gave Carl a white eagle's feather to aid him.

All Rights Reserved AP Feature Service

"Oh, ho--- so you want your feathers in these arrows?"

CHAPTER VIII

CARL SETS OUT FOR THE TOURNAMENT

CARL grew into such a bright lad that people for miles around spoke of him. His mother taught him to sing all the songs her mother had taught her. His father taught him to play the violin.

Carl could ride, he could shoot, he could build a house and he could lay the keel of a boat. But he was the son of a farmer so sunrise after sunrise he went into the fields with his father. One day he said, as they walked together to the barns, "Sire, I should stay here on the land with you. But I have a great longing to see the cities."

"I can see that, lad," said the father. "But he who leaves his home carries with him a sorrow."

"I know that," said Carl. "But isn't it written that he who kills a dream walks with lead in his shoes?"

"Yes, so it is," said the father, "you must weigh for yourself which is the least evil."

"Then," said Carl, "I must go."

"So it shall be. Have you set the time?"

"Not until I am 21," said Carl. "I am now only 16. But come the new moon I want to go to King Harald's City of Seven Castles. They will have a tournament, and I would like to try my hand against the best bowmen in the kingdom."

"You shall go," said his father.

* * *

SO THERE was great excitement. Carl's father killed the best white rooster to give Carl feathers for his new arrows. Carl tramped through the woods to find the strongest birch branches.

He set out for the tournament full of excitement. He rode all day and slept in a farm house at night. He hung his clothes carefully because his mother had made him a new suit of bright, blue woolen breeches and a white blouse trimmed with blue.

Before he blew out the candle he lifted his arrows lovingly from their quiver and looked at them. Then he went to bed.

As he slept six white eagles floated down the moonlight into the room. They picked up Carl's arrows and flew through the night as swiftly as the winds.

They flew until they reached Santa's toyshop and there they stood on a window sill and pecked on the window until Santa let them in. Santa's eyes were big and round with surprise. Then his glance fell on the vine in the window. The vine had flowered. Santa exclaimed, "Why, these eagles come from the peasant's son."

* * *

THE eagles spread their wings slowly and as they did each dropped one fine, white feather. "Oh, ho," said Santa. "So you want your feathers in these arrows. I'll fix them."

He set out a bowl of fish for the eagles, and went to work putting their feathers in Carl's arrow. Then he opened the window and the eagles flew away with Carl's arrows, back to the house where the boy slept. They quietly put the arrows on the table next to Carl's bed and flew away.

Carl awoke with the first cock's crow, and quickly turned to look at his precious arrows. They were all there, but suddenly he exclaimed, "Why these are eagle's feathers! Now I'm almost sure to win."

He set out for the castle and the tournament so happy that he sang all the way. But his heart jumped into his mouth when he saw the hundreds of people streaming through the castle gates. He looked sharply around to see if there were any more fit than he to win the tournament. He wasn't sure, but he stepped into the castle grounds with high hopes.

TOMORROW: Carl at the tournament.

HUFF NAMED

Real Estate Board Holds Annual Election.

The Mansfield Real Estate board yesterday elected C. D. Huff of the Huff Realty company to head the organization in 1942. He succeeds C. R. Callihan.

Other officers chosen by the board at its 22nd annual election meeting were Eugene Bell, Bell Realty company, vice president, and J. H. Mayberry of Shaull, Mayberry and Ballieft, secretary-treasurer. Mayberry was re-elected.

Trustees named for the year were F. J. Kotz, Shelby; George C. Kyle and Thomas Williams. W. C. Mansfield was elected to the Valuation committee for three years. Others on the committee are C. N. Blackman and Mayberry. Callihan was chosen a member of the board of governors to attend the state realtors' convention.

PARK
Today Is the Big Day at the Park!
Last Time Today!
Betty Grable In
"Down Argentine Way"
With Don Ameche
Also 'Broadway Limited'
Starts Tomorrow!

starring CONRAD VEIDT • VALERIE HOBSON
Plus—"Two In a Taxi"

NOW! WARNER BROS OHIO HOUSE of HITS 30c Till 6:00
BECAUSE IT'S A RIOT OF FUN!
Held Over!
A NEW ALTITUDE RECORD... in high Hilarity!

BUD ABBOTT - LOU COSTELLO
Keep 'Em Flying
MARTHA RAYE - CAROL BRUCE
Daily Organ Solo At 7:30 • Doc Houde At Console
SAT. Bing Crosby in "Birth of the Blues"

RITZ
TOMORROW IS THE BIG DAY BE HERE
NOW! 2 MIGHTY ACTION HITS
Adventurous Action In the Air
"FLYING BLIND"
Richard Arlen
Jean Parker
Roger Pryor
Marie Wilson
2 Mighty Features
Action on the Highway!
Brenda Marshall
Arthur Kennedy
"HIGHWAY WEST"
Slim Summerville - Others
PLUS
Coming Thurs. George Raft Ed. G. Robinson Marlene Dietrich in "MAN POWER"

YOUR TELEPHONE COMPANY
wants to give you the best possible telephone service both local and Long Distance!
If either service is slow remember that the volume of calls have increased tremendously due to Defense Work Calls and the Holiday Season.

THEATERS

Air Farce.

Aviation thrills are merged with hilarity, romance and music in "Keep 'Em Flying," the Bud Abbott-Lou Costello musical farce, playing at the Ohio. The Six Hits, vocalizing sextet, make their debut in this production which revolves around Uncle Sam's drive to annually train 50,000 officers for the Army Air Corps. Carol Bruce, the Brooklyn thrush, who won success on Broadway in "Louisiana Purchase," carols through the production and Martha Raye is heard in several comedy numbers. William Gargan and Dick Foran are others in the film presenting Abbott and Costello as "grease monkeys" at the flying school.

* * *

Gay Comedy.

The rollicking comedy about a jealous and wealthy young husband who breaks into his wife's private medical office and disrupts her professional routine in general is set forth in "You Belong To Me," starring Henry Fonda and Barbara Stanwyck at the Madison. His gardener finally helps him rectify his mistakes through advancing the somewhat novel plan of "work" and the rich young man sets out to find a job. Edgar Buchanan, Roger Clark, Ruth Donnelly are cast. "Target For Tonight," an exciting film actually taken of Britain's R. A. F. in action, shares the bill. The picture shows the bombing of a German sector after the raid had been mapped out.

* * *

Flying Spectacle.

"Dive Bomber," an air thriller starring Errol Flynn and Fred MacMurray, is the attraction at the Ritz. Selected short subjects include the news-feature, "The Battle of the Atlantic."

* * *

Technicolor Hit.

"Down Argentine Way," musical extravaganza in technicolor showing at the Park, features Don Ameche, Betty Grable, Carmen Miranda and Charlotte Greenwood. "Broadway Limited," a Hal Roach comedy showing how a press agent publicizes a movie star, is the second feature. Marjorie Woodworth plays the star and the cast includes Patsy Kelly, Victor McLaglen and Zasu Pitts.

Chiller Continues.

Edgar Wallace's "The Terror" and "Mystery of Room 13," continues today at the Majestic. Wilfred Lawson and Bernard Lee is featured in the first picture and Gibb McLaughlin and Sara Seegar in the second.

HELD OVER BY POPULAR DEMAND
Double Thrill Show
"THE TERROR"
Plus
"MYSTERY OF ROOM 13"
MAJESTIC
ALWAYS 2 FEATURES
STARTS TOMORROW!
TOGETHER! TERRIFIC!
JIMMY CAGNEY

BETTE DAVIS
A WARNER BROS HIT with STUART ERWIN • EUGENE PALLETTE
PLUS 2ND SOCK HIT!
"MARYLAND"
Technicolor
With Walter Brennan—Fay Bainter
Hattie McDaniel—Charlie Ruggles—John Payne

Hurry Ends Today! Double Thrill Entertainment!
The R.A.F. as Its Cast! "TARGET FOR TONIGHT" • Plus • Henry Fonda In "YOU BELONG TO ME"
MADISON
TOMORROW! 2 SWELL FEATURES!
A LAUGH-PARADE of RADIO REVELRY!
With your favorite funsters and sweetest swingsters!

DON WILSON • BRENDA and CORINA • HANLEY STAFFORD
IRIS ADRIAN • SUSAN MILLER • SKINNAY ENNIS and Band
Plus the Thrill Loaded Co-Feature!
Terror at Every Turn! Death at Every Pass!
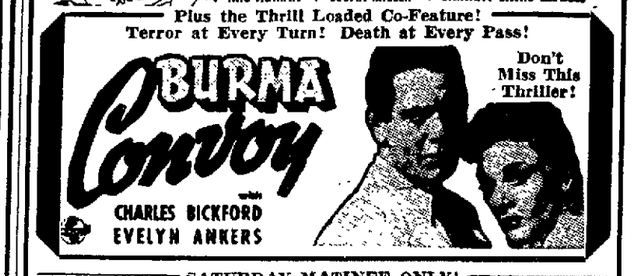

Don't Miss This Thriller!
with CHARLES BICKFORD EVELYN ANKERS
SATURDAY MATINEE ONLY!
ON STAGE! 'BIEHLER'S ANIMAL CIRCUS'
TRAINED BEARS—DOGS AND MONKEYS

Isn't this a Lovely WAY TO SAY MERRY CHRISTMAS
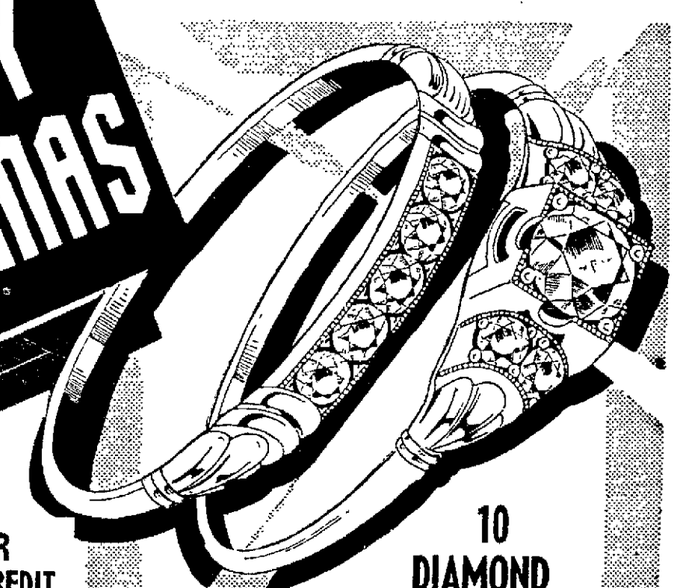
SHAW Jewelry Co.
MANSFIELD, O.
"The House of Perfection Blue White Diamonds"
There's no red tape . . . no delays about using your credit to buy your Christmas gifts at Shaw's Open an account . . . make your gift selections and take your gifts right along with you. Pay as low as 50c a week on easy credit at no extra cost.
USE YOUR CREDIT AT SHAW'S • NO RED TAPE
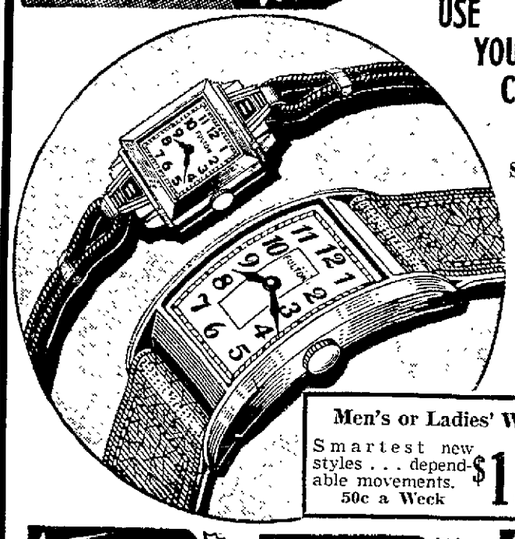
Men's or Ladies' Watch
Smartest new styles . . . dependable movements. 50c a Week $13.85
10 DIAMOND BRIDAL ENSEMBLE BOTH FOR
Here's style and value in a glorious gift for "her." Beautiful 5-diamond engagement ring matched with a charming 5-diamond wedding band. Both rings yellow gold.
$69.75
$1.00 WEEKLY

24.75 50c Week — Diamond bridal ensemble . . . both rings beautifully matched.
10.95 Up — Newest style diamond-set wedding rings in white or yellow gold.
7.50 Up — Lovely engraved wedding band in white or yellow gold. Special!
37.75 75c Week — 3 diamonds in each of these glorious solid gold rings. Matched mountings.
29.75 75c Week — Diamond engagement ring and 3-diamond wedding ring. Sensationally low priced!
3.95 Terms — Lovely engraved cross or charming photo locket. A thrilling gift value.
4.95 50c Week — Mirror, comb and brush in lovely design. Luxurious gift case.
9.95 50c Week — Choice of colored birthstone for ladies. Set in charming gold mounting.
16.50 50c Week — Handsome double head cameo and two genuine diamonds in this fine ring for men.
8.95 50c Week — Complete 60-piece service for 8 in a lovely silverplate pattern. Chest included.
OPEN AN ACCOUNT •
SHAW Jewelry Co.
81 N. Main St.
MANSFIELD, O.
"The House of Perfection Blue White Diamonds"
OPEN EVERY EVENING UNTIL CHRISTMAS
NO CHARGE FOR CREDIT

NewspaperARCHIVE® NewspaperARCHIVE®

Sport Podge

by REX HESS

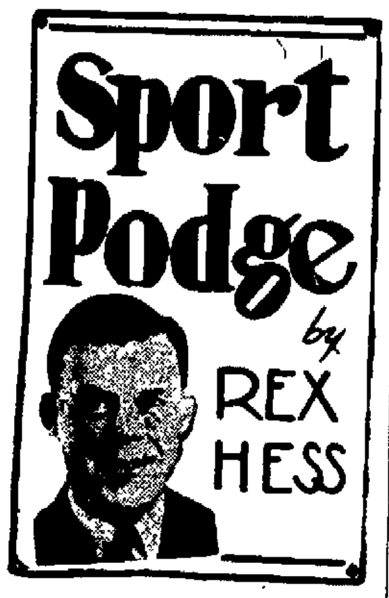

Sports have suddenly become a very unimportant topic of conversation. The three major wire services yesterday didn't carry enough sport news to fill a small corner, to say nothing of a complete sport page.

There's just one score the people are interested in today, and that's the score of the war out there in the far east.

And what would you bet Uncle Sam doesn't even up that Sunday score before this thing has gone very far?

* * *

I hear that up in Cleveland fans are no longer interested in who will do the catching for the Indians next summer, now that Rollie Hemsley has been shipped away.

With Bob Feller probably wearing an army uniform before spring, it doesn't matter much who does the catching, or whether anyone does it. That seems to be the attitude now.

* * *

What a difference in views a few days' war news will bring.

* * *

Bup Rearick, Canton McKinley cage coach, says this winter's Bulldog court squad is the best he's had, and the Canton Repository reports that in early practice sessions the Bulldogs have looked like professionals.

"Offensively, the team should be a whirlwind," says the "Rep."

"Every regular, Dale Haverstock, Aaron Simms, Eddie Coleman, Randall Garver and Bill Cook, is a potential high scorer."

* * *

"What's the matter with the Tygers?" is the question already being asked after Mansfield high dropped its first two court tilts with Columbus South and Findlay last week-end.

There's nothing much wrong that a few more practice sessions can't cure. The boys haven't found their shooting eyes yet, and it looked to me like they were playing basketball on football legs. Their reactions just weren't tuned up to the faster tempo of the floor game.

* * *

Meanwhile the Tygers play one of the best schoolboy teams in the state next Friday night when they invade Newark.

Hanna Sets Pace In Indus League

Hanna led Industrial league keglers last night at Colony alleys with a 573 total on 156-225-192. Rowlands, who had a 567 total, chalked up high game with 233.

Sons of Herman.				
Gerger	148	145	152	445
Gaubatz	124	196	179	499
D. H.	130	130	130	390
Herf	168	173	190	531
Jake	100	158	147	405
Total	670	802	798	2270

Olde Towne Beer.				
Kyler	133	121	138	392
Cusic	135	154	190	479
Smith	136	138	122	386
Trigg	124	112	140	376
Church	163	132	141	436
Total	691	658	732	2079

"36" Bar.				
Clymer	139	119	177	435
Beamer	150	132	105	387
Hill	136	133	140	409
Henry	125	151	151	427
Hanna	156	225	192	573
Handicap	66	66	66	198
Total	772	826	831	2429

Buckeye Beer.				
Sebring	174	150	162	486
Anderson	152	204	173	529
Shoemaker	138	201	175	514
Zimmerman	150	179	151	480
Sanford	167	145	134	446
Total	781	879	795	2455

Tellings Sealtest.				
Granger	156	135	147	438
Volbers	113	156	128	397
Banfill	106			106
Cota	158	122	126	406
Eccleston	128	115	98	341
Tomlinson		199	152	351
Total	661	727	651	2039

Quality Furniture.				
Rowlands	177	233	157	567
Wingert	97	94	117	308
Robinson	123	145	133	401
Brenneman	146	161	124	431
Garrison	125	177	151	453
Handicap		12	12	24
Total	668	822	694	2184

Hoover's Sohio.				
Mensch	163	122	159	444
Eimnachter	123	157	121	401
Cairns	143	152	127	422
Blind	130	130	130	390
Underwood	198	156	163	517
Total	757	719	700	2174

Team No. 1.				
Pfizenmayer	159	158	176	493
Lindley	140	129	153	422
Dancer	159	142	113	414
Scheifley	148	132	126	406
Black	94	146	131	371
Total	700	707	699	2106

Cage Scores

(By Associated Press)

COLLEGE

De Sales 71, Indiana Tech 31.
Akron 53, Muskingum 51.
Long Island 67, Lawrence Tech 30.
Duke 37, Georgetown 31.
Northwestern 61, Western Mich. 39.
Purdue 41, Wabash 29.
Michigan State 29, Central Mich. 23.
Minnesota 56, South Dakota 35.
Iowa State 46, Drake 30.

GET PITCHER

CHICAGO—(INS)—Leo T. Miller of the Syracuse club of the International league, today announced the acquisition of Nate Andrews, veteran right-hander former Columbus Red Bird pitcher, from Wilkesbarre of the Eastern league.

Ohio Cage Slate Has 422 Tilts

Basketeers To Battle Teams From 19 States.

By FRITZ HOWELL

COLUMBUS—(AP)—It's quite an extensive program—this 1941-42 basketball campaign mapped out for Ohio's college squads.

From the time the boys dribbled into action Nov. 25 until they hang up their uniforms March 7, they have 422 contests on the slate, the biggest basketball barrage in Buckeye history.

The 20-college Ohio conference has 121 scraps booked between league members, 153 are with foes from outside the state, and the other 148 are "just for fun" events between Buckeye teams.

Of the 153 contests with foreign foes, 80 are scheduled on Ohio floors, while Buckeye squads will stage invasions for 73.

* * *

The season's opponents come from "the rock-ribbed Atlantic coast to the sunny shores of California, and from Canada to the gulf." Canada, Mexico, and 19 states will furnish opponents for the Ohioans.

* * *

A roll call of the states sending teams against Buckeye squads reads like this: California, Kentucky, Kansas, Indiana, Michigan, Pennsylvania, Illinois, West Virginia, North Carolina, South Carolina, Oregon, Tennessee, New York, Minnesota, Iowa, Texas, Wisconsin, Nebraska and New Hampshire, with Canada and Mexico tossed in for good measure.

Proving their willingness to meet "any opponent, any time and any place," five Ohio teams ignored the biggest bad luck omen in the book to schedule games on February's "Friday the 13th." The jinx day contests send Centre to Xavier, Mt. Union's state and the conference champions to Marietta, and Case against Baldwin Wallace.

Despite the overflowing schedule, the teams left the Dec. 24-25-26 Christmas holiday vacant, but Toledo booked Dartmouth for a New Year day contest, while De Sales, also of Toledo, has three Sunday games on its agenda. The De Sales squad meets Assumption of Canada Jan. 11, entertains Mexico City's Y. M. C. A. team Feb. 1, and Michigan's St. Marys Feb. 8 in the sabbath encounters.

* * *

Ohio State university's Bucks, after opening their season tomorrow night against the Great Lakes Naval Training Station and meeting Kentucky Saturday in the annual clinic game, entrain on the prize trip of the season.

* * *

Coach Harold G. Olsen's squad meets Creighton at Omaha, Neb., Dec. 22, and then goes on to California for a tilt with Stanford Dec. 27 and another with the U. of California Dec. 29.

While the state's biggest university sends its basketeers into the Far West for the holiday jaunt, little Rio Grande, smallest of the cage contingent, has a five-day, five-game trip into the South scheduled. The Rio Grandes, starting Dec. 15, clash with Athens and Bluefield in West Virginia, and then hit High Point, Guilford and Appalachian in North Carolina on consecutive days.

Friendly House Opens Boxing Gym

Friendly House will open its boxing gym in the basement of the Pheonix hotel today under the same conditions that have existed for the past two years during the winter months.

* * *

Open to any amateur boxers in or around Mansfield, the gym will be under the direction of John Eichinger, the Friendly House trainer.

* * *

Boxing classes will be held Monday, Tuesday and Thursday from 6:30 to 9 p. m., and will be free of charge.

FRIENDLY HOUSE LOOP STARTS PLAY TOMORROW

Basketball play in the Intermediate White league at Friendly House will get under way tomorrow at 7:15 p. m., with two games slated.

First game will match the Goons against the Tigers while the second matches the Redbirds and the All Stars.

PILOTS INDIANS

INDIANAPOLIS — (U.P.) — Leo (Gabby) Hartnett, veteran Big League catcher and former manager of the Chicago Cubs, today became manager of the Indianapolis Indians in the American Association for 1942. He was appointed by the club's new ownership yesterday.

NAME LINE COACH

CLEVELAND —(INS)— Charles (Chili) Walsh, 36, former Notre Dame star and line coach for the professional Cardinals for the last two years, today succeeded Art Lewis as line coach of the Cleveland Rams pro football team. He signed a one-year contract.

SIGN HEMSLEY

CHICAGO—(U.P.)—Rollie Hemsley, former Cleveland catcher, has signed a 1942 contract with the Cincinnati Reds, General Manager Warren C. Giles said today. The Indians sold Hemsley to the Reds last week.

CITY BUCKET LOOP PLAYS WEDNESDAY

The City "A" basketball league, which usually plays its games on Tuesday night, has scheduled this week's tilts for Wednesday night at 7 o'clock at the high school gym.

Tomorrow night's games bring together Yuncker Sports and Ohio Public Service in the first tilt, Westinghouse and Blue Goose Sohioans in the second game at 8 o'clock, and City News and Athletic Supplies in the final attraction at 9 o'clock.

Change Tyger Cage Lineup

Winbigler Shifted To Forward on New Team.

Seeking to speed up the offense of his Tyger hoopsters, Coach Vern Hoffman of the Mansfield high cage team today planned several changes in the lineup.

* * *

Most important lineup change will send Bob Winbigler from guard to a forward position where his size should be valuable in getting the follow shots which the Tygers have been missing.

* * *

Joe Romano, forward, would take over Windy's guard position, teaming with Jack Shiplet. Completing the new setup, Hoffman plans to use Forward Joe Altamonte as a sub for Paul Dietzel at center, and start young Dean Hahn, sophomore southpaw shot artist, at the other forward.

Going over the shot records for the first two games, Hoffman discovered that Ken Krupp, substitute forward, owned the highest percentage with 33 per cent on one bucket in three shots. Altamonte had three in 10, Romano three in 19, Dietzel four in 23, Winbigler five in 30, Shiplet three in 31, and Hahn none in one shot.

* * *

From the free line Dietzel has five points in 10 shots, Shiplet two in five, Romano one in four, Altamonte one in one, Hahn one in one, Snowden one in two and Winbigler, one in two.

* * *

The Tygers go to Newark Friday night to meet Coach Red Orr's Wildcats, who loom as one of the early favorites for this season's state title, and Saturday night they tangle with Elyria at senior high gym.

2 Ohio Cage Clubs Win

Akron, De Sales Win From Muskies and Hoosiers.

(By Associated Press)

The University of Akron and De Sales college of Toledo followed the victory trail across the basketball court today, each with the season's opening game safety in the record book.

Akron's win last night over Muskingum was by a scanty two points—53 to 51—but the Zippers showed they had what they needed by coming from behind in a fourth period drive and then protecting their slim lead at New Concord.

* * *

Akron's Lutsch made 20 points for high scoring honors, followed by Holtsclaw of Muskingum with 14. Muskingum led 28 to 25 at half-time.

* * *

De Sales trampled Indiana Tech of Fort Wayne, Ind., at Toledo, paced by Knorek with 22 points. De Sales piled up a 36 to 15 margin by half-time.

Five games are on tonight's Buckeye State schedule.

Bluffton goes to Kenyon, Rio Grande travels to Dayton, Defiance plays at Hillsdale, Mich., Morehead takes on Xavier at Cincinnati, and Detroit Tech invades Toledo.

TOLEDO FANS PICK XAVIER BACK AS BEST

TOLEDO—(U.P.)— Chet Mutryn, speedy junior halfback on the 1941 Xavier football team and leading Ohio college scorer the past season, has been chosen the outstanding Ohio college football player of the year.

He and his coach, Clem Crowe, will be guests of honor Thursday night at the Fifth Annual Toledo Downtown Coaches' banquet where Mutryn will receive a trophy.

WHIRLY CALLED HORSE OF THE YEAR IN POLL

NEW YORK —(U.P.)— Whirlaway was recognized as horse-of-the-year today by the Turf and Sport Digest, barely nosing out Mrs. Al Sabath's Alsab.

In its annual thoroughbred poll of 195 turf writers, the publication received 96 votes for Whirlaway and 90 for Alsab.

CORSINCANA, Tex. (INS)—Patty Berg, the Minneappolis golf ace, was treated today for a broken knee cap and facial cuts suffered when the automobile in which she was riding with Helen Dettweiler, Washington, golf star, collided with another car. Miss Dettweiler was unhurt.

GIRL SETS PINS

CLEVELAND—Shortage of pin boys for local alleys forced one manager of a local bowling emporium to hire a girl pin-setter. Several other managers came to grips with the law when authorities found under-age boys working too late.

Sords' Review of the Year

JANUARY

SPORTS ROUNDUP

By HUGH FULLERTON, JR.

NEW YORK (Wide World)—Sports leaders have begun figuring how the nation's athletic program will be affected by war and the first conclusions are that it will be curtailed considerably but not wiped out. . . . They point out that they're still boxing and playing soccer and rugby in England and consider it a good thing for morale. . . . Pro football seems sure to suffer because it depends so heavily on boys just out of college. . . . Hank Greenberg is likely to be called back to the army and Joe Louis probably will find it won't make much difference when his 28th birthday anniversary rolls around next spring. . . . One thing certain is that Utah's footballers can stop worrying about the lack of transportation to Hawaii, where they had a couple of games scheduled during the holidays.

* * *

TODAY'S GUEST STAR

Paul Pinckney, Rochester (N. Y.) Democrat and Chronicle: "Burleigh Grimes signs as Toronto manager. Well, now they can change the name of the Leafs to Beefs."

* * *

ONE-MINUTE SPORTS PAGE

Buddy Baer reached town today to begin training for his go with Joe Louis. Buddy claimed he was too light for Louis last time, when he scaled only 237, and he'll weigh about 245 on January 9. . . . Latest report on Jimmy Foxx is that he may stick on the Red Sox payroll another year. . . . Fellow named Ed Buckhouse has been elected president of the Norfolk (Va.) Duke alumni. Wonder if he's the one the Duke lines are built like? . . . Minneapolis scribes expect Van Mungo to do all right with the Millers because Mike Kelley has a way of inspiring guys who leave the big show in the dog-house and take the dog-house with him.

* * *

HEADLINE HEADLINERS

When the Green Bay Packers walloped the Washington Redskins, sports Ed. Dick Davis of the Appleton (Wis) Post-Crescent, penned this line: "Hutson, Isbell take a baugh."

The Norfolk Ledger-Dispatch put this one on a bowling item: "Luncheon Lassies Fattening Margin."

Safety Cabs Cop Top Spot

Defeat Weber's For Lead In Commercial Loop.

Tied for first place in the Commercial "C" kegling loop, the Safety Cabs and Weber Beers tangled in a league match at Colony alleys last night, and when all the shooting was over, the Cabs had grabbed the green light and roared into top position on a 2-1 win.

Scoring honors in the league went to other teams than the two top contestants, however. Johnny Villella of Buckeye Beers turned in high total on games of 178-220-190, Bud Windsor chalked up high game of 235, and Goebel Beers rolled high game of 980 and high total of 2695.

Team	W.	L.
Safety Cab	27	9
Weber's Beer	26	10
Buckeye Beer	25	11
Goebel's Beer	23	13
Mayer's Drugs	23	13
Dominion Electric	21	15
C. O. Foresters	18	18
New Method Laundry	16	20
Southern Produce	15	21
Met's Auto Supply	10	26
North American Knitting Co.	8	28
F. W. 8	4	32

Goebel's Beer.				
C. Windsor	164	235	166	565
N. Lerner	177	208	182	567
M. Hearne	158	174	185	517
F. Huntsman	133	162	208	503
P. White	190	201	152	543
Total	822	980	893	2695

Dominion Electric.				
C. Thompson	179	188	166	533
H. Blackford	158	170	158	486
P. Cahill	176	157	206	539
G. Boyce	138	139	179	456
H. Leitz	192	175	189	556
Total	843	829	898	2570

Buckeye Beer No. 2.				
Jim Villella	171	209	126	506
Paul Nollert	180	165	161	506
Lee Sams	111	160	200	471
F. Beeber	189	146	179	514
John Villella	178	220	190	588
Total	829	900	856	2585

Southern Produce.				
V. Casto	144	168	162	474
D. Weller	169	158	180	507
B. Barnes	176	122	123	421
C. Joslyn	130	113	135	378
C. Kellar	190	211	139	530
Total	809	772	739	2320

New Method Laundry.				
B. Harney	177	191	142	510
D. Mosberg	147	150	135	432
D. Minard	182	151	146	479
P. Heichel	149	146	124	419
L. McCullough	161	146	177	484
Total	816	784	724	2324

Catholic Foresters.				
V. Kutchall	173	149	155	477
P. Stupanski	147	161	154	462
H. Needhammer	160	196	147	503
C. Needhammer	160	168	218	546
D. H.	120	120	120	360
Total	760	794	794	2348

Weber's Beer.				
Urschel	139	152	184	475
Buckmaster	169	151	176	496
Chamberlain	174	131	144	449
Peterson	182	146	140	468
Burger	158	158	147	463
Total	822	738	791	2341

Safety Cab.				
Mast	159	171	205	535
Young	166	188	171	525
Reiter	169	166	152	487
Kaufman	110	177	181	468
Wolf	167	211	153	531
Total	771	913	862	2546

Met's Auto Supply.				
Al Lash	197	144	131	472
E. Metcalf	130	188	171	489
H. Ammeter	124	132	150	406
R. Thirlein	142	102	149	393
J. Beverage	193	139	131	463
Total	786	705	732	2223

Mayer Drug.				
J. Kmetz	177	127	158	462
R. Hazlett	107	170	183	460
C. Eise	115	128	139	382
P. Crum	181	192	160	533
R. Gerisch	166	140	169	475
Total	746	757	809	2312

F. W. 8.				
E. Grantham	119	109	135	363
G. Godley	160	183	126	469
T. Mollica	120	120	120	360
D. H.	120	120	120	360
D. H.	120	120	120	360
Total	639	652	621	1912

North American Knitting Co.				
P. Kinkel	125	151	143	419
J. Fuderer	141	137	107	385
J. Kinkel	156	181	139	476
F. Kinkel	131	..	...	131
J. Orock	113	153	171	437
C. Vogel		118	129	247
Total	669	740	689	2098

WON TWO GAMES

FAYETTEVILLE, Ark.—The University of Arkansas football team won but two games while losing nine this fall but scored 105 points to its opponents' 143.

RADLER SHOWS WAY TO J. A. C. BOWLERS

Radler showed the way to J. A. C. bowlers last night with a 462 total while Morgan turned in high game of 169. Poling had a 168 game.

Gutter Balls.				
B. Riland	84	107	109	300
B. Moore	102	90	98	290
S. Bogner	128	93	146	367
B. Miller	112			112
P. Schadek	134	160	147	441
Morgan		136	169	305
Handicap	85	78	78	241
Total	645	664	747	2056

Pin Pounders.				
D. Vaugn	126	123	167	416
D. Kirkpatrick	123	100		223
J. Lesch	144	162	149	455
F. Radler	156	143	163	462
D Poling	103	168	161	432
Dead Head			120	120
Total	652	696	760	2108

SCANLAN APPOINTED HOLY CROSS COACH

PHILADELPHIA—(U.P.)— Anthony J. (Ank) Scanlan, one of the outstanding scholastic football coaches in the east, announced today that he had been appointed head coach at Holy Cross college.

Scanlan, 39, and a native of Hazleton, has been coach at St. Joseph's high school here for 14 years. He succeeds Joe Sheetetski, Crusader coach for three years.

No Baseball Moves Made

Feller Will Enlist, But Trades Slowed By War.

By DAVE HOFF

CHICAGO —(AP)— The big men of baseball, who have a tough time at any normal major league gathering finding time to discuss trades, have been so wrapped up in the Pacific developments the last two days that they haven't been able to produce any noteworthy moves.

But not so Mr. Robert Feller of the Cleveland Indians, who probably has more reason to be concerned about the war than any of the executives. He's 1-A draft material, but rather than submit to the formal machinery, Bobby is enlisting, and he's made up his mind when, where and how.

* * *

Just to provide one element of suspense at the baseball meeting, he said he'd announce his decision tonight—by which time any of the 16 major league club owners, managers or other official hirelings may be ready to confer with some other kind of press release.

* * *

One move that won't be announced, however, is the reaffiliation of Leo (Gabby) Hartnett with the New York Giants, who released the former Cub catcher and manager last fall and then became involved in rumors which said they might invite him back. Gabby already has a place for next summer: His appointment as manager of the Indianapolis club of the American Association was announced yesterday.

* * *

What else? Well, the boys in the lobby have traded Johnny Mize for Dolph Camilli again, but the head men of the St. Louis Cardinals and Brooklyn Dodgers haven't seen things that way yet, and the deal still is strictly a rumor proposition.

* * *

The chieftains were given an opportunity for a formal gathering today, when the National league was scheduled to hold its first session. A joint session with the American league and Commissioner K. M. Landis is due Thursday. Fodder for discussion was the new projected major-minor league agreement on farm club players and the matter of patriotism, the latter a vastly preferred subject on all sides.

Rafferty Sets Gasco Alley Pace

Rafferty of Sales led the Ohio Fuel Gas bowling league with a 583 total last night at Colony alleys on games of 171-199-213. Brown turned in high game of 216.

Shelby-Willard.				
Bowen	117	142	158	417
Coulter	107	211	123	441
McCarron	108	123	170	401
Kunkle	119	110	156	385
Brown	168	158	216	542
Handicap	85	85	85	255
Total	704	729	908	2441

Sales.				
Burger	134	143	167	444
Stofer	152	143	210	505
Arntz	127	178	162	467
McFadden	120	177	128	425
Rafferty	171	199	213	583
Handicap	2			2
Total	706	840	880	2426

Office.				
Fatkin	135	146	150	431
Setterfield	104	137	114	355
Zimmerman	142	133	142	417
Morris	133	160	158	451
Carver	138	164	150	452
Total	652	740	714	2106

Galion.				
Pesek	134	144	157	435
Hyler	137	145	108	390
Lersh	124	142	118	384
McClurg	138	148	143	429
Messenger	131	209	165	505
Total	664	788	691	2143

Meter Shop.				
McKean	128	171	122	421
Mulilet	108	98	153	359
Wolf	156	186	210	552
Hunt	142	161	133	436
Leight	131	167	164	462
Total	665	783	782	2230

Warehouse.				
R. Hassinger	141	117	133	391
Stahl	110	94	104	308
W. Dodd	136	160	136	432
F. Laskey	131	131	186	448
D. Treisch	139	145	190	474
Handicap	63	63	63	189
Total	720	710	812	2242

IRON MAN

NEW YORK—Paul Governall, Columbia university's passing star this season, really played an iron man role on the football squad. Governali, who may be an All-American in 1942, played 447 minutes out of a possible 480.

Sports Hang Out 'Business As Usual' Signs In Survey

By JACK GUENTHER.

NEW YORK—(U.P.)—It will be business as usual in sports during the war—so long as the government agrees.

That was the unanimous reaction obtained by the United Press today in a nation-wide survey of leaders in all sporting circles, although a certain amount of curtailment is regarded as inevitable, officials and promoters to a man are prepared to carry on for the duration.

While making it plain that all their actions hinge on government approval, sponsors of the impending bowl football games, boxing matches and race meetings said that their events will be held as scheduled. Baseball and professional football men, who have concluded their 1941 seasons, said that adjustments will be made for 1942 but that they remained confident that America, like England and Russia, would retain sports—war or not.

Most opinions were carefully phrased with "if's"—the biggest of them centering on a probable new draft law which would reclassify many athletes now exempt from service under the selective service act because of age or dependents. Baseball would be hardest hit under such circumstances, with football and boxing also suffering.

* * *

Here are some thumb-nail summaries:

Baseball—A revised draft law would be the biggest problem, but the sport survived all but a few weeks of World war 1—operating through 1917 and until September of 1918. American League President William Harridge stated that "while the nation's welfare is our first consideration, I am sure baseball will carry on as it always has and complete its schedule in 1942 and for years to come."

Boxing—Mike Jacob, the nation's leading promoter, will retain his present heavy schedule of bouts as long as the fighters remain available.

* * *

College Football—Hal Reynolds, chairman of the tournament of Roses committee, said "we desire to cooperate with the government as we did in 1918 and 1919 when we scheduled service teams and we believe we will be expected to carry on with our entire New Year's day football program."

* * *

Golf—Joe Dey, secretary of the U. S. G. A., said a meeting planned for Jan. 9 will determine the fate of golf. In 1917 and 1918 the U. S. G. A. abandoned the amateur, open and public links championships voluntarily and raised $125,000 for relief in a series of exhibitions.

Track and Field—Dan Ferris, secretary of the A. A. U., said war stimulates athletics and incites greater interest mong service men.

Legion Takes Grip On First

Increases Lead Over Savings Bank Quintet.

American Legion tightened its hold on first place in the Club bowling league at Colony alleys last night with a 2-1 victory over Commercial Managers, while the second-place Mansfield Savings Bank was being blanked by Matthes Clothes.

* * *

Art Hilborn led the league's scoring parade with a 654 total on 213-226-215 for the only 600 series of the evening.

* * *

Hazlett rolled high game of 236 and Jim Orr had 234.

American Legion	23	13
Mansfield Savings Bank	20	16
Optimist Club	19	17
Liederkranz	18	18
Commercial Managers	18	18
Lumbermen's Insurance	18	18
Matthes Clothes	18	18
Kiwanis Club	17	19
Richman Clothes	17	19
Schoolmasters	17	19
Page Dairy	16	20
Doherty Men's Fraternity	15	21

Doherty Men's Fraternity.				
R. Vaughn	166	158	169	493
R. Hazlet	165	134	236	535
P. Warner	188	146	161	495
H. Underwood	149	145	147	441
G. Gump	166	195	170	531
Handicap	6	6	6	18
Total	840	784	889	2513

Kiwanis Club.				
G. Smith	130	139	151	420
I. Bronson	154	145	155	454
W. Black	159	182	160	501
J. Mayer	170	144	199	513
W. Carr	187	192	148	527
Total	800	802	813	2415

Page Dairy.				
Kocher	172	144	133	449
Damlos	202	152	201	555
Faught	124	129	159	412
Moritz	137	161	184	482
Zerby	136	146	222	504
Handicap	22	22	22	66
Total	793	754	921	2468

Optimist Club.				
Stauffer	195	171	179	545
Kramer	168	154	158	480
Shafer	153	181	148	482
Orr	139	234	143	516
Hilborn	213	226	215	654
Total	868	966	843	2677

Commercial Managers.				
Frick	163	213	206	582
Scouten	201	184	177	562
Eusey	135	131	131	397
Stanley	157	141	170	468
Hall	170	124	178	472
Handicap	81	81	81	243
Total	907	874	943	2724

American Legion.				
Young	189	216	181	586
Smith	184	146	212	542
Will	161	173	190	524
Grohol	203	187	159	549
Thull	188	176	193	557
Total	925	898	935	2758

Matthes Clothes.				
P. Colangelo	109	145	182	436
J. Bauderer	188	144	159	491
Doc Hamman	112	119	119	350
P. Stehle	141	168	111	420
H. Kyler	177	158	183	518
Total	181	181	181	543
Total	908	915	935	---

Mansfield Savings Bank.				
R. Lutz	162	166	150	478
R. LeMunyon	187	147	178	512
P. Mayer	157	173	138	468
G. Garrison	171	157	191	519
S. Wentz	194	139	158	511
Total	871	782	815	2468

Schoolmasters.				
F. Elder	204	166	184	554
B. Harney	149	158	177	484
H. Russell	140	132	161	433
E. Mann	146	158	192	496
J. Stout	124	124	136	384
Handicap	64	64	64	192
Total	827	802	914	2543

Richman's Clothes.				
C. Wiseman	177	181	177	535
C. Sailor	165	157	188	510
E. Whitcomb	159	166	178	503
G. Lanning, Sr.	161	176	170	507
P. Linster	175	182	180	537
Total	837	862	893	2592

Liederkranz.				
L. Zahn	168	157	127	452
A. Sheetz	145	192	160	497
J. Hoff	159	203	147	509
J. Weidle	161	149	148	458
J. France	156	139	156	451
Total	789	840	738	2367

Lumbermen's Insurance.				
Frampton	183	146	200	539
Porch	125	132	101	358
Cutter	161	142	122	425
Finical	121	139	146	406
Dalton	157	218	189	564
Handicap	68	68	68	240
Total	815	845	826	2486

3 Teams Tie In Cage Loop

Grammar School Clubs Play Third Round.

Elementary school basketball went into its third round last night with Bushnell, Hedges and Newman schools all winning their games to remain in a three-way tie for first place.

* * *

Hedges swamped Brinkerhoff, 29-13, on the Hedges court, Bushnell downed Western, 18-6, on the John Simpson junior high floor, and Newman squeezed by Bowman, 25-21.

* * *

Until beaten by Newman, Bowman had a perfect record and was also tied for first place.

* * *

In other games Prospect downed Carpenter, 18-4, on the Johnny Appleseed floor to win its first game, and Woodland defeated West Fifth, 11-4, on the Appleseed floor to move into second place.

Standings after yesterday's games are:

	W.	L.
Hedges	3	0
Newman	3	0
Bushnell	3	0
Bowman	2	1
Woodland	2	1
Western	1	2
Prospect	1	2
Carpenter	0	3
West Fifth	0	3

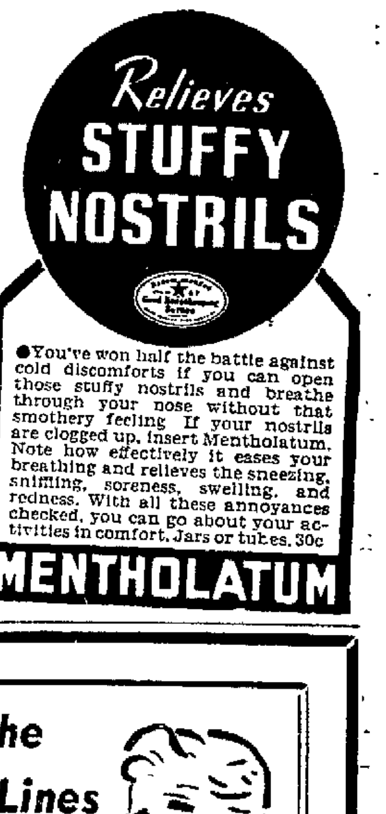

NewspaperARCHIVE® NewspaperARCHIVE®

THREE DRIVERS FINED IN COURT

Reckless Operation of Autos Result In Arrests; One Case Continued.

Three motorists were arraigned in municipal court before Judge G. E. Kalbfleisch yesterday for traffic violations in the Mansfield area.

William R. Hines, Mansfield R. D. 3, was fined $10 and costs and had his driving license suspended for 100 days after being charged with unsafe operation on West Fourth street yesteray.

The case of William Bowman, 285 Home avenue, who is charged by police with unsafe operation of a motor vehicle on Wayne street yesterday, was continued until Dec. 12.

Vinson Vance, Lucas, was fined $75 and costs and had his operator's license revoked for a year after pleading guilty to a charge of operating a motor vehicle while under the influence of alcohol.

Judge Kalbfleisch suspended $25 of Vance's fine, pending the payment of damages caused by Vance to a fence on the property of Simon Beer, U. S. Route 30-N.

CAN'T KEEP GRANDMA IN HER CHAIR

She's as Lively as a Youngster—Now her Backache is better

Many sufferers relieve nagging backache quickly, once they discover that the real cause of their trouble may be tired kidneys.

The kidneys are Nature's chief way of taking the excess acids and waste out of the blood. They help most people pass about 3 pints a day.

When disorder of kidney function permits poisonous matter to remain in your blood, it may cause nagging backache, rheumatic pains, leg pains, loss of pep and energy, getting up nights, swelling, puffiness under the eyes, headaches and dizziness. Frequent or scanty passages with smarting and burning sometimes shows there is something wrong with your kidneys or bladder.

Don't wait! Ask your druggist for Doan's Pills, used successfully by millions for over 40 years. They give happy relief and will help the 15 miles of kidney tubes flush out poisonous waste from your blood. Get Doan's Pills.

Wonderful To Relieve

ITCHING SCALP

Odorless *liquid* Zemo — a Doctor's formula — *quickly* relieves itching, burning distress. Being such a clean, stainless, invisible *liquid* — Zemo is especially fine for the scalp. Over 25,000,000 packages sold. Only 35¢. All drugstores.

ZEMO

Lexington, Saratoga Off Hawaii Before Attack

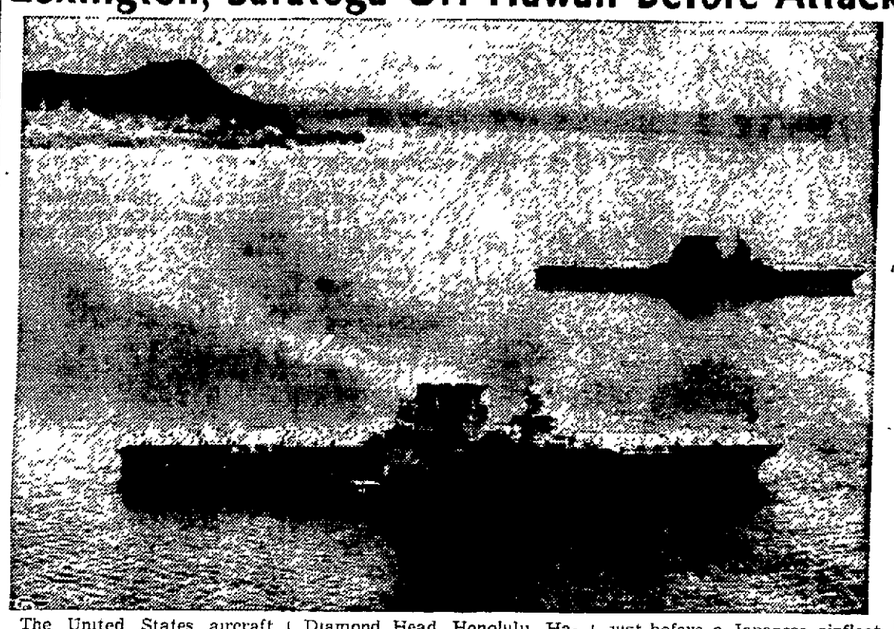

The United States aircraft carriers Saratoga and Lexington are shown at anchor off Diamond Head, Honolulu, Hawaii, in this official United States navy photograph, released by the navy department just before a Japanese airfleet attacked Hawaii. Diamond Head was a target for Japanese bombs.

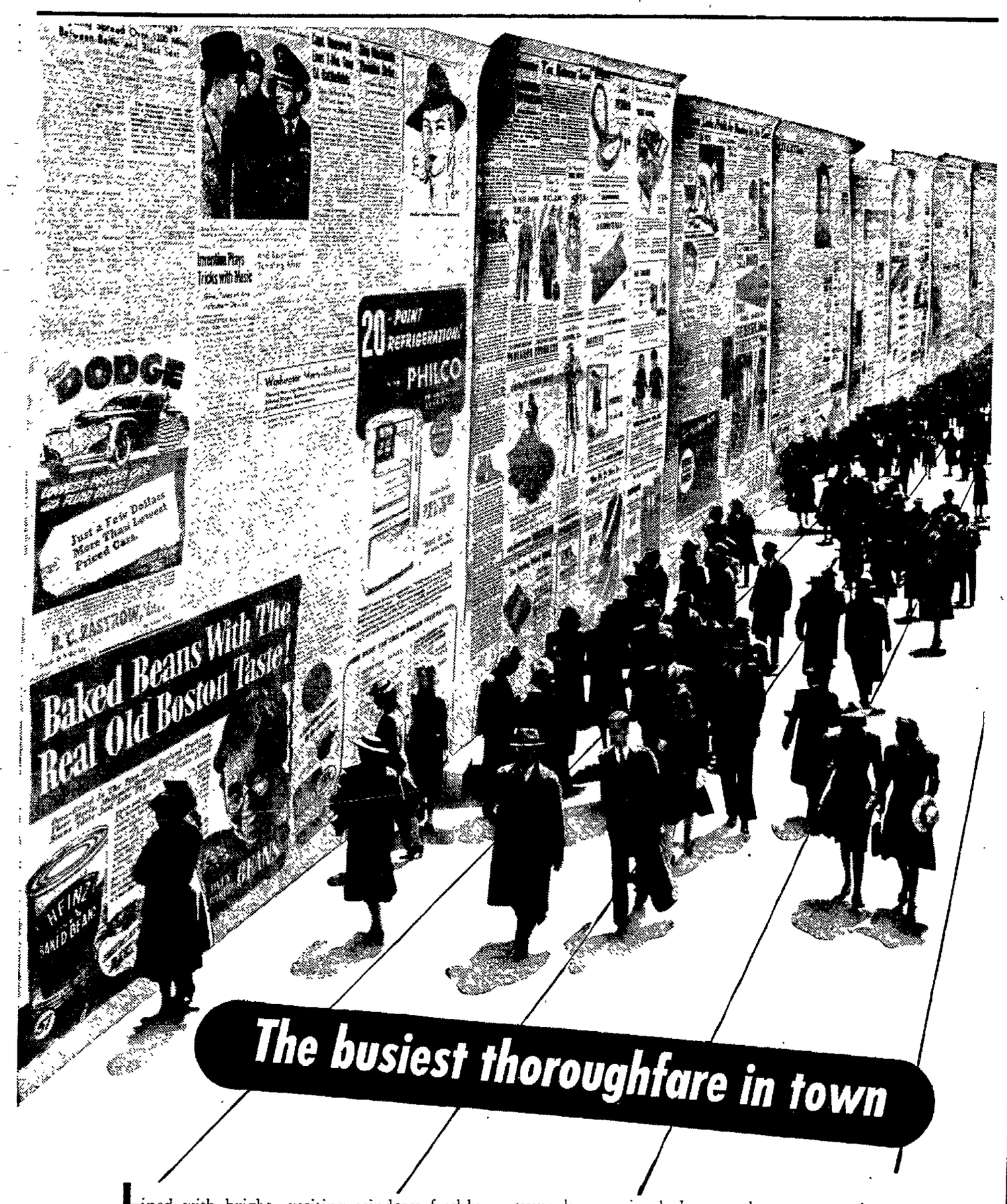

Lined with bright, exciting windows freshly stocked with today's news, the newspaper is the busiest thoroughfare in town . . . *busier today than ever before.*

In some windows you find news of the home town, the nation, and the rest of the world. In some you find entertainment, advice, interpretation. In others you find news of the goods and services offered by manufacturers and retailers

Every day in the week, every week in the year, you and your family travel this busy street, looking for things that interest you . . . and finding them in both the news and advertising windows.

Practically everybody in every community walks along this thoroughfare of news and advertising every day . . . simply because the newspaper is *indispensable* to everybody everywhere. That's why the 37,000,000 families in the United States and Canada buy, and read, over 43,300,000 newspapers every weekday . . . over 33,000,000 newspapers every Sunday.

And because everybody is so intensely interested in the contents of the newspaper, it's easy to understand why advertisers, national and local, find newspaper space the most effective medium with which to tell their story and sell their goods.

THE BUREAU OF ADVERTISING
AMERICAN NEWSPAPER PUBLISHERS ASSOCIATION
Of Which The Mansfield News-Journal Is a Member

LEGAL NOTICE

Notice is hereby given, that Roberta O. Balliet, R. D. 1, Perrysville, Ohio, has been duly appointed and qualified as executor in the estate of George Balliet, deceased. Late of Monroe Twp., Richland County, Ohio. Date Nov. 28, 1941.

S. H. CRAMER,
Probate Judge of Richland County, O.
(Dec. 2, 9, 16, NJ '41)

LEGAL NOTICE

Notice is hereby given, that Hobart C. Lime, Mansfield, Ohio, has been duly appointed and qualified as Admr. in the estate of Myrtle May Lime deceased. Late of Mansfield, Richland County, Ohio. Date Nov. 21st, 1941.

S. H. CRAMER,
Probate Judge of Richland County, O.
(Nov. 25, Dec. 2, 9, NJ '41)

LEGAL NOTICE

Notice is hereby given, that Victor S Hawk, 215 W. Fifth St., Mansfield, Ohio, has been duly appointed and qualified as Admr. in the estate of Freda E. Hawk deceased. Late of Mansfield, Richland County, Ohio. Date Nov. 22, 1941.

S. H. CRAMER,
Probate Judge of Richland County, O.
(Nov. 5, Dec. 2, 9, NJ '41)

ORDINANCE NO. 41-239

By MR. EMMONS:

An ordinance creating positions, fixing salaries and wages of officers and employees of the City of Mansfield, and repealing all ordinances in conflict therewith.

BE IT ORDAINED BY THE COUNCIL OF THE CITY OF MANSFIELD, STATE OF OHIO:

Section 1. That the following departments of the City of Mansfield shall be comprised of such officers and employees as are set forth and who shall receive such salaries and wages as hereinafter specified for services rendered after December 31, 1941.

GENERAL ADMINISTRATION

Section 2. The Director of Public Service & Safety who shall receive a salary of $3,060.00 per annum and give bond in the sum of $25,000.00.

Section 3. A Stenographer-Clerk for the Director of Public Service and Safety, who shall receive a salary of $67.50 per month.

Section 4. A Secretary-stenographer for the Mayor of the City, who shall receive a salary of $67 50 per month.

Section 5. A Deputy Auditor in the office of the City Auditor, who shall receive a salary of $145.00 per month and give bond in the sum of $2,000.00, and who shall be appointed by the City Auditor to assist said Auditor under his supervision, in all of the work of said office.

ENGINEERING

Section 6 A City Engineer who shall receive a salary of $2760.00 per annum and give bond in the sum of $3,000.00. Said Engineer to receive $10 00 per month for transportation.

Section 7. Assistant Engineers who shall each receive a salary of $7.50 per diem, and one Junior Engineer who shall receive a salary of $6.50 per day, for the actual number of days engaged.

Section 8 Draftsmen who shall each receive $6.25 per day for actual number of days engaged.

Section 9. Rodmen and Chainmen, who shall receive a salary of $5 50 per diem for the actual number of days engaged.

STREET DEPARTMENT

Section 10. A Superintendent of Streets, who shall receive a salary of $2160 00 per annum and give bond in the sum of $1000.00.

Section 12. Nine Truck drivers (tractor operator and mechanic included) who shall each receive $140.00 per month. It shall be the duty of the tractor operator to be assistant to the Mechanic when necessary

Section 12. Twelve or a less number of laborers in the Street cleaning and repair department, who shall each receive $125 00 per month and shall receive six working days vacation with pay per annum provided they have had at least one year's continuous service. The Assistant painter and air-compressor operator to be included in the above twelve.

WATER WORKS DEPARTMENT

Section 13 A Superintendent of Water Works who shall receive a salary of $2160 00 per annum, and shall give bond in the sum of $1000 00.

Section 14 A Secretary of the Water Works Department, who shall receive a salary at the rate of $1170 00 per annum and give bond in the sum of $5 000 00.

Section 15. A Stenographer-clerk, who shall receive a salary of $1200 00 per annum, and give bond in the sum of $1000.00.

Section 16. A Bookkeeper, Class A, who shall receive a salary of $960 00 per annum, and give bond in the sum of $1000 00. A Bookkeeper, Class B, who shall receive a salary of $750.00 per annum and give bond in the sum of $1000.00.

Section 17. Assistant Engineers at the pumping stations who shall receive compensation of $0 80 per hour for time actually engaged.

Section 18. Pumpmen who shall each receive compensation of $0 65 per hour for the time actually engaged.

Section 19 Seven Service Repairmen who shall each receive a salary of $1800.00 per annum. Those appointed after date must have at least one year's service as Class A laborer in the Water Works Repair Department, before being appointed to a position as Service-Repairman in said department

Section 20 A meter inspector who shall receive a salary of $1860 00 per annum and give bond in the sum of $1000 00.

Section 21. An electrician who shall receive a salary of $600 00 per annum.

GARBAGE DEPARTMENT

Section 22. A Superintendent of Garbage Disposal who shall also serve as Chief Sanitary Plant Operator and shall receive a salary in the amount of $840 00 per annum, and give bond in the sum of $1000.00.

Section 23. A Secretary of the Garbage Department, who shall receive a salary at the rate of $585 00 per annum, and give bond in the sum of $2 000 00.

Section 24. A Bookkeeper, Class B, who shall receive a salary at the rate of $690 00 per annum.

Section 25. Twelve truck drivers and helpers inclusive, who shall each receive a salary of $145.00 per month.

Section 26. A stenographer-clerk who shall receive a salary at the rate of $420 00 per annum, and give bond in the sum of $1000 00.

SEWER DEPARTMENT

Section 27. A Superintendent of Sanitary Sewer Plant who shall receive a salary of $2820.00 per annum and furnish bond in the sum of $2000 00.

Section 28 A Chief operator of the Sanitary Plant, who shall receive a salary of $1260.00 per annum, from sewer funds.

Section 29. Three assistant sanitary plant operators, who shall each receive a salary of $1740.00 per annum.

Section 30. A Superintendent of sewers, who shall receive a salary of $1860.00 per annum, and shall furnish bond in the sum of $1000.00.

Section 31. A Secretary of Sewage, who shall receive a salary of $585.00 per annum, from sanitary sewer fund.

TRY A NEWS-JOURNAL CLASSIFIED AD

MUSCULAR RHEUMATIC PAIN
For *Quick* Relief—Rub On
MUSTEROLE

and shall give bond in the sum of $2000.00.

Section 32. A Record Clerk and Assistant operator in the Sewer Department, who shall receive a salary of $1740.00 per annum.

Section 33. An electrician and maintenance man, who shall receive a salary of $1440.00 per annum.

Section 34. A Bookkeeper, Class A, who shall receive a salary at the rate of $1680.00 per year, and give bond in the sum of $1000.00.

Section 35. A Bookkeeper, Class A, who shall receive a salary at the rate of $840.00 per annum.

Section 36. Two sewer repairmen, who shall receive a salary of $135.00 per month.

MISCELLANEOUS

Section 37. One Mason, who shall receive $0.80 per hour for time actually engaged.

Section 38. Inspectors of improvements ,who shall each receive $5.75 per day for the number of days engaged, no allowance for transportation.

Section 39. An electrical inspector who shall receive a salary of $25.00 per month. Lineman, who shall receive $0 55 per hour and electricians who shall receive $0.70 per hour.

Section 40. Two Janitors for City Building, who shall each receive a salary of $110.00 per month.

Section 41. A Telephone operator-clerk, for City Building, who shall receive a salary of $1260.00 per annum.

Section 42. Common labor employed by the Director of Public Service in the departments of the City, shall be paid at the following rates: 3 Class A laborers at $0 65 per hour; other Class A laborers at $0.60 per hour, and Class B laborers at $0.55 per hour. Employees appointed after date must have one year's service before being paid Class A pay.

Section 43. No prerequisites or extras in the way of house rent, light, fuel, heat, water, gas, electricity or otherwise, shall be furnished to any City Employee in addition to the salary or wages hereinabove provided.

Section 44. If it is necessary in the operation of a City Department to temporarily discontinue the use of one or more employees, or to substitute for employees on vacation, then seniority rights must be recognized, and men temporarily displaced must be used as laborers, and not less than a corresponding number of laborers must be discontinued during such time, and seniority must be recognized. Employees working temporarily on higher rated positions than their own, must be paid the higher rate of pay.

POLICE DEPARTMENT

Section 45. A Chief of Police who shall receive a salary of $210 00 per month and shall give bond in the sum of $2000.00.

Section 46 Three Captains of Police, who shall each receive a salary of $185 00 per month and shall each give bond in the sum of $1000.00.

Section 47. Three Lieutenants of Police who shall each receive a salary of $170.00 per month and shall each give bond in the sum of $1000.00.

Section 48 Two Plain-clothes officers who shall each receive a salary of $185.00 per month and shall each give bond in the sum of $1000 00.

Section 49 A Traffic and Junior Patrol officer who shall receive a salary of $175 00 per month and a transportation allowance of $20 00 per month and shall give bond in the sum of $1000.

Section 50. One fingerprint expert in charge of indentification bureau who shall receive a salary of $185 00 per month and shall give bond in the sum of $1000.00.

Section 51 Twenty-two Patrolmen, each of whom shall receive a salary of $160 00 per month, if and when qualified as first class patrolmen, as herein defined, and shall give bond in the sum of $1000 00.

Patrolmen who have been in the service of the City two or more years shall be designated first class patrolmen and shall each receive the salary above specified.

Patrolmen who have been in the service of the city one year and less than two years shall be designated second class patrolmen and shall each receive a salary of $135.00 per month during said second year of service.

Patrolmen who have been in the service of the city for less than one year and all patrolmen hereinafter appointed to such position shall be designated third Class Patrolmen, during the first year of service to the city and shall each receive a salary of $120 00 per month.

Section 52. A Traffic division composed of five members as may be appointed from the police force, to this division by the Chief of Police and the Traffic and Junior Patrol Officer. The Chief of Police shall appoint one of the members of the traffic division to act as Traffic Commissioner and the Traffic Division shall be under the control of such Commissioner.

It shall be the duty of the Traffic Division, with such aid as may be tendered by other members of the Police Department, to enforce traffic regulations of this City, investigate accidents make parking meter collections and develop ways and means to improve the traffic conditions consistent with traffic regulations of the City and the State.

This sub-section shall not be interpreted to limit the police authority of any patrolman appointed to this division.

Section 53. A Clerk-Stenographer, who shall receive a salary of $85 00 per month and give bond in the sum of $1000.00

FIRE DEPARTMENT

Section 54 A Chief of the Fire Department who shall receive a salary of $210.00 per month and shall give bond in the sum of $2000.00.

Section 55. Eight Captains who shall each receive a salary of $185.00 per month and shall give bond in the sum of $1000.00.

Section 56. An electrician who shall receive a salary of $175.00 per month and shall give bond in the sum of $1000 00.

Section 57. Twenty-two firemen each of whom shall receive a salary of $160.00 per month if and when qualified as first class firemen as herein defined, and shall give bond in the sum of $1000.00.

Firemen who have been in the service of the city two or more years shall be designated first class firemen and shall receive the salary above specified.

Firemen who have been in the service of the city at least one year and less than two years shall be designated Second Class firemen, and shall receive a salary of $135.00 per month during said second year.

Firemen who have been in the service of the city for less than one year and all firemen hereinafter appointed to such position shall be designated third class firemen during the first year of service to the city and shall each receive a salary of $120.00 per month.

Section 58. Two Firemen who shall receive a salary of $185.00 per month and shall give bond in the sum of $1000.00. Said firemen shall hold a boiler operator's license and in addition to their ordinary duties as firemen shall act as firemen in charge of the heating plant of the Municipal Building.

Firemen in the employ of the City or appointed after July 1, 1941, are entitled to the credit for services rendered in the past, wehther continuous or not, in order to qualify as a second or first class fireman

MUNICIPAL COURT

Section 59. A Clerk of the Municipal Court of the City of Mansfield, Ohio, who shall receive a salary of $2160 per annum, payable in semi-monthly installments.

Section 60. Two deputy clerks for said Municipal Court who shall each receive a salary of $1560.00 per annum, payable in semi-monthly installments.

Section 61. The Bailiff of said Municipal Court who shall receive a salary of $1980.00 per annum, transportation included.

Section 62. That there shall be an assistant Clerk of the Municipal Court who shall receive a salary of $1200 00 per annum, and give bond in the amount of $1000.00.

Section 63. That by virtue of the appointment of an additional Clerk of the Municipal Court, upon the request of either or any party, it shall be the duty of the Deputy Clerks to act as Court Stenographer in the Municipal Court, the cost thereof to be determined by the judge.

Section 64. That the following ordinances are hereby repealed: Nos. 41-225, 41-167, 41-32, 41-118, 1916, 2014, 41-2, 2011 41-119, 40-42, 39-10, 39-9, 4-149, 1914, 1728, 1915, 41-121, 1917, 41-48, 41-120, and 1918, and all other ordinances or resolutions in conflict herewith.

Section 65: This ordinance shall take effect and be in full force from and after the earliest period allowed by law.

Passed: Dec. 2, 1941.

Signed: HOWARD G. MILLER,
President of Council.
Attest: WM. J. BEER, JR.,
Clerk of Council.
Approved W. J. LOCKE,
Mayor.
(Dec. 9, 16, NJ '41)

LEGAL NOTICE

Notice is hereby given that accounts and vouchers have been filed in the Probate Court of Executors, Administrators, Trustees, etc. of the various estate named. All persons interested in any way whatsoever will take notice.

The following accounts will be for hearing in the Probate Court of Richland County, on the 9th day of January 1942.

Estate No.	Estate	Account
14609	Brinkerhoff, Jane Oliver	First & Partial
14913	Champion, W. S.	Third. Account
14948	Dell, Mary J.	Final
14804	Drier, Henry	Final
4474	Dudley, Ethel Poorman	Final
14356	Finney, Owen N.	Final
4343	Goodwin, Samuel H.	Final
14830	Hammett, William B.	6th Partial
14913	Hildebrand, Carrie	Final
14348	King, Rufus H.	Final
14952	Kurtz, Joseph L.	Final
14661	Leiter, Arthur	Final
14490	Ling, Ira	Final
14811	Miller, Michael	Final
14741	Morris, Lucy C.	First Partial
14701	R. L. Henry, Surviving Partner of Tinkey Lumber Co.	Final
14701	Tinkey, Frank L.	Final
14393	Tolles, Addie M.	Final
14570	Weamer, N. O.	First Partial
4405	Yuncker, Anna M.	Third Partial

S. H. CRAMER, Probate Judge.
R. M. HARDY, Deputy Clerk.
(Dec. 9, 16, 23, NJ '41)

I—VITAL STATISTICS

1—Death Notices

POLLOCK

Clyde Creigh, husband of Pearl J. Pollock, died at the family home, 276 Park Ave. West, early Tuesday morning. Funeral services will be held from the Finefrock Funeral Home Thursday afternoon at 2:30 o'clock in charge of Rev. E. G. Corwin. Burial in the Mansfield cemetery. (Finefrock's.)

2—Card of Thanks

WE WISH to express our sincere thanks to all the relatives and friends for their kindness during the death of our father, Henry Edward Erkel; also to Rev. Corwin, to the John S. Jones Funeral Home and to all those who sent flowers and cards.
Mrs. Mary Erkel,
Mr. and Mrs. Frend Boals.

4—Funeral Directors

WAPPNER
FUNERAL DIRECTORS
Dial 2131-6
Dial 3443-6

FINEFROCK'S
100 W 4th Dial 4444-6—Dial 3100-6

Geiger Funeral Home
Dial 4900-6 173 Park Ave. West

JOHN S. JONES
Dial 4000-6, 1233-6 681- Park Ave. W.

5—Florist, Funeral Designs

A GOOD selection of cemetery pots and wreathes at reasonable prices. Rare unusual cacti and other plants. Wonder Gardens, Mansfield-Gallon Road. 6654-7.

Hospital Bouquets and Containers. We have a large variety. CAREK'S—DIAL 3696-6

Stuhldreher Floral Co.
Funeral Sprays, Baskets and Designs
Dial 2604-6 48 W. Fourth St.

SEND "her" flowers for every occasion Sprays, corsages, centerpieces. Kafer's Flowers, 3106-6.

II—ANNOUNCEMENTS

7—Special Announcements

ASTHMA OR HAY FEVER yields to breathing a scientific discovery, sold on money-back guarantee. For free demonstration write or call Mrs. J. Sogner, 325 Lexington Ave Mansfield 5313-6

MEN, WOMEN! WANT VIM? Stimulants in Ostrex Tonic Tablets pep up bodies lacking Vitamin B1, Iron Calcium, Phosphorus. Regular $1.00 size now only 79c. Call, write Muir's. Weinberger Drug and all other good drug stores.

SHOES MADE LONGER and wider to relieve your aching feet. Also leather goods sewed. Quality Shoe Service, corner Main and Fifth, Peter Urschel.

DRIVING to Florida Dec. 12th, new car, take one or two passengers, share expenses. Write Box 1715-A, News-Journal.

CROCHET your own Beanie with heavy Chenille Neche yarn. Foster's Art Shop, 50 South Main.

NYLON hose Christmas special, first quality $1.69 a pair. Mrs. Gettings. 3104-6.

Class Vapo-Baths
144 W Third Dial 4625-6

10—Lost and Found

LOST—Child's glasses in brown case, between Ohio Theater and Chester Ave. or at Ohio. 1934-2.

LOST—Liver and white female Springer Spaniel. Answers to name of "Suzy" Reward. Dial 3379-9.

11—Travel, Transportation

Pennsylvania Greyhound Lines, Inc.
TIME SCHEDULE
Effective June 27, 1941
Super Coaches Leave Mansfield For:
Ashland, Lodi, Medina, Cleveland
8:00 a. m., *8:45 a. m., 10.15 a. m., 1:15 p. m., 3:15 p. m., *4:50 p. m., 7:25 p. m., 9:15 p. m.
*To Ashland only.
Mt. Gilead, Delaware, Columbus, Cincinnati:
8:00 a. m., 11:30 a. m., 3:30 p. m., 5:20 p. m., B-7:45 p. m., 11:59 p. m.
B—To Columbus only.
Wooster, Canton, Pittsburgh, New York:
12.26 a. m., 6:11 a. m., C-8:45 a. m., 11:58 a. m., C-4:50 p. m., Ex-5:42 p. m., 7:03 p. m.
C—To Canton only via Ashland.
Ex.—Express, Northwesterner. No Local Passengers.
Marion, Lima, Ft. Wayne, Chicago:
1:26 a. m., 5.49 a. m., 1:58 p. m., Ex-2:23 p. m., 6:33 p. m.
Ex.—Express, Northwesterner, via U. S. 30-N.
For Information Call:
Greyhound Union Bus Depot
H. W. Palm, Terminal Manager.
38 N. Diamond St. Dial 4176-6

13—Wanted To Buy

HUNTERS and trappers attention! For best assortment and price bring furs to Myers Farm Supply. 184 North Diamond, each Saturday.

RAW FURS: dealers trappers lots, also beef hides, pelts, ginseng. 24-hour service. Mart Bright's Fur House, Mifflin, O.

ALL KINDS of poultry and eggs. Call us for our quotations before you sell. Court Produce Co. 2643-6.

STUDIO COUCH, twin beds, table top gas range, carpet. For sale nice walnut piano. 2622-4.

WANTED—Small used paper baller. Must be in good condition. Address Box 33, Mansfield, Ohio.

WANTED—½ to 1 HP motor, single phase. 110 volts. Dial 5310-6.

III—HELP WANTED

15—Male

BIG PAY JOBS FOR AIRCRAFTSMEN

Men, 18 to 40, native born, willing to receive short training, READ PAGE 122, DECEMBER READER'S DIGEST, then see Dr. Williams, Hotel Southern, at once for interview. THOUSANDS PLACED; THOUSANDS MORE DEMANDED. Promotion rapid for proven ability. YOUR BIG OPPORTUNITY.

ADDITIONAL CLASSIFIED ON NEXT PAGE

NEWSPAPER ARCHIVE® NEWSPAPER ARCHIVE®

No New Taxes On Used Cars

The New Federal Taxes Apply Only to New Cars And Amounts to Less Than $30 On a $1000 Car

CONTINUED FROM PRECEDING PAGE

III—HELP WANTED

15—Male

EXPERIENCED mechanic for fleet work. Must be able to take charge of maintenance and repair work for a fleet of trucks. $38 per week for 48 hours to man that can qualify. 52 weeks out of the year. No lay-offs. Apply by letter stating qualifications, previous experience and age to Box 1718A, Mansfield News-Journal.

WANTED—Man for part time work in service station, one who can work evening and Saturday and Sunday. Apply Fair Price Station, Park Avenue East.

WANTED AT ONCE—First class automatic multiple spindle operators and tool grinders. Defense work. Box 270, Fostoria, Ohio.

CERTIFIED Public Accountant desires Junior Accountant with knowledge of typing. State qualifications and salary. Write Box 1716-A, Mansfield News-Journal.

16—Female

STENOGRAPHER and bookkeeper for store, also clerking. Write Box 1714-A, Mansfield News-Journal.

WANTED a girl to do laundry work. Inquire Wing Laundry, 31 East Third Street.

YOUNG white girl to help with general housework. Apply 110 Blymyer Ave. Apt. 32, or call 2286-9.

MAID for general housework, stay nights, care of one child. No laundry. 5434-4.

IV—WORK WANTED

19—Female

WASHINGS, ironings, house cleaning and wall work. For sale—radio, coal and wood range. 6444-9.

LADY wants housework, 2 or 3 days a week. Phone Lexington, 7085.

V—RENTALS

21—Furnished Rooms

FIRST, WEST, 275—1-2, large, nicely furnished front sleeping rooms, warm, cozy, modern. Privileges. 2856-1.

ROOMS $3.50 to $4.50 per week. Steam heat, shower baths, and men only. Phoenix Hotel, 325 North Main.

WAYNE, 480 — Light housekeeping and large sleeping room, near Westinghouse and Rubber Works. Private entrance.

COMFORTABLE rooms, private home, opposite Senior High, laundry if desired, near bus. Call after 6:00, 200 West Park Blvd.

CLOSE IN—Attractive room, innerspring mattress, bath and shower, stoker heat. 161 West Fourth St.

DAVEY AVE., 462—Comfortable front sleeping room, garage available. Call after 6 p. m. 4600-6.

LARGE room for rent suitable for 2 people. 310 West Fourth. Call 2174-6.

DOUBLE ROOM, twin beds, innerspring mattress, private entrance, heat, telephone, close in. 4917-8.

2 NICELY furnished sleeping rooms, $3.00 - $4.00. 454 Park Ave. West. Board if desired. 6083-8.

LOVELY front room in new home, nice location, gentlemen preferred. 3198-6.

23—Light Housekeeping Rooms

2 ROOMS, newly papered, heat furnished, innerspring mattress. Adults. 200 W. Third.

V—RENTALS

23—Light Housekeeping Rooms

111 WEST 5TH—2 Rooms, private entrance, furnace heat, electric refrigerator. Possession now.

24—Apartments, Furnished

2-ROOM apartment well furnished for light housekeeping. Also single light housekeeping room, 219 West First Street.

WEST SECOND, 102: 2-room apartment, front entrance, furnace heat, utilities furnished, downtown district, $6.50 a week.

THREE or 4 rooms, private bath and entrance, electric refrigeration, all utilities furnished. 1018-3.

KITCHENETTE apartment suitable for one person, close in. Dial 3013-7.

SOUTHWEST—2 rooms and bath upstairs, completely private, automatic hot water heat. 3343-9.

BOWMAN, 74—Nicely furnished, 3-room apartment, private bath, steam heat, gas refrigerator.

3-ROOM furnished apartment at 243 Park Drive. Everything furnished. Phone 2308-1.

3 ROOMS, private bath, refrigerator, also other 3 room apartments, utilities, adults. 151 West Third.

2 ROOMS furnished or unfurnished, lower floor, utilities furnished, close in. Phone 6009-7.

3-ROOM apartment, private bath on first floor, everything furnished. 6945-3.

2 and 3-ROOM apartment, private entrance, electric refrigerator, laundry, garage. Adults. 5277-1.

25—Apartments, Unfurnished

SOUTHWEST SECTION—5 room lower duplex, living room carpeted, refrigerator, range, heat, gas, water, garage furnished. Occupants have care of furnace and yard. $42.50. Box 1628-A, News-Journal.

LIVING room, open fireplace, bedroom, bath with shower, kitchen with refrigerator and range, heat, soft water, garbage furnished. 80 Marion Ave. $45 per month. 3666-6.

4 ROOM apartment, all modern improvements, available Dec. 12th. Frankel Apts., West Park Drive. Days 1302-6, Evenings 4876-4.

5 ROOM, lower, modern, garage, 5 room upper, modern, garage. Both close in. $35 each. Callihan & Williams. 1627-6, 2395-6.

113 BLYMYER—5 room upper duplex apartment, all modern, sun parlor, heat furnished. Dial 1057-2.

E. ARCH, 21—5 rooms and bath, hardwood floors, front and back porch, Heatrola. Call 3168-6 before 5:30.

5-ROOM unfurnished upper apartment. Well located on West Third, Robinson & Terman, 1631-6.

SOUTH SIDE—4 rooms, down, newly decorated, strictly modern and garage. Call 2866-2.

UPPER apartment, 3 rooms, newly decorated, furnace heat, private bath, entrance, adults. 188 E. 3rd.

3-ROOM unfurnished apartment, private bath, and entrance, very good condition. 131 Vale avenue.

FOR RENT—4 rooms and bath, heat furnished, located 125 Distl Ave.

26—Houses, Furnished

FURNISHED home for rent, 6 rooms strictly modern. 3127-6.

27—Houses, Unfurnished

FOR RENT—Small 6 room house, partly modern, 8 miles, bus route, $20. Reference. Write Box 1629-A, Mansfield News-Journal.

4 ROOMS on farm, garage, spring water, 20 minutes drive, $16.50. Pay care of stock. References. 1992-9 after 8 p. m.

FOR RENT—5-room house, bath, furnace, good cement cellar. Call 62 East Sixth.

V—RENTALS

27—Houses, Unfurnished

567 MAPLE ST. — 6-room modern, 63 Dawson, 6 rooms modern, rent $45. Phone 4542-6. 40 Glenwood Blvd.

CLOSE IN, near Catholic church, 6-room home, furnace, bath, laundry room, garage, big lot; $35 per month. 3230-6.

WEST END — Modern, 5-room brick bungalow near Maple Lake; references required. 4722-2.

428 HAMMOND AVE.—6 room modern, brick with garage. Possession at once. $35. 1026-6.

5 ROOMS, bath, rear West Fifth, 9 rooms and bath; inquire 159 North Walnut. References.

GLENWOOD BLVD.—5 Rooms, den, bath and garage. Available at once. $37.50. 2574-6.

WEST END—Modern 5 room California bungalow. References. Possession at once. Kyle, 1750-6.

FOURTH, WEST, 469—5 rooms and bath, $33. Inquire C. O. Gettings, 625 West Fourth.

ON SOUTH SIDE, new modern 5-room house for rent, $45. Phone 1501-6.

NINTH AVENUE—5 rooms, garage, electric and water. Dial 6461-2.

31—Offices, Store Rooms

LARGE basement store room. Corner Bowman and Harker Streets, $25.00 per month. Call 4106-6.

32—Suburban Homes

7 ROOM HOUSE, gas, electric, garage, garden. 1 miles out. References. George Ruble, Windsor, Ohio.

33—Wanted To Rent

GENTLEMAN desires furnished room with private entrance, garage. South or west. Box 1719-A, Mansfield News-Journal.

VI—REAL ESTATE

35—Lots For Sale

CLOSE to Rt. 42, 2 miles out, gravel road, electricity, we have some nice wooded lots priced from $225 to $350. Size 66x660' $50 cash, balance $10 monthly. 6412-6.

LOT 50x250, Brookside near Park Ave. West. Lot No. 35. Will sacrifice for quick sale. 3930-6.

36—City Homes For Sale

"BEAUTIFUL NEW DOUBLE"

This new Colonial designed semi-brick double it just too Ritzie to explain in this ad. It has more new features, more conveniences than we have seen anywhere. Best location in city. 10% investment. Low down payment, $12,750. Let rent pay for it. Beautiful double lot. Make a date now. Huff Realty Co. 2277-6. 4686-4. 1793-6. 3644-6.

$350

down payment, balance like rent will buy this brand new bungalow. Lovely large living room, two bedrooms, bath, kitchen and dinette, large basement, garage. Southwest section. 1881-6. 1012-6.

6 ROOMS, all modern, garage, hardwood floors, furnace and stoker, slate roof, good condition, Brick Street, paid out. Price $3000. Terms. Also 55 acres close to city. Call C. V. Kinsell, 1419-1 or B. W. Knapp, 1731-9.

MODERN 6-room house, southeast location, close in $3800. See our modern West Fourth St. 6-room house, large lot and double garage, only $4200. Robinson & Terman. 1631-6.

SOUTH SIDE—5-room modern bungalow, practically new, full basement and attic, linowall bath, large lot and garage, paved street paid out. A real buy at $5,200, terms. 2612-6, 5240-6.

FOR SALE — Modern 5-room home, large lot, fruit trees and shrubs, within a few minutes walk from Western Ave. School and park district, from owner. Call 3633-6.

SOUTH END — 5-room all modern home, very good condition. If you want a good buy, here it is. Priced $3,250. To see call Lloyd Dillon, 4051-7.

NORTHWEST corner of Fourth and Elm, modern 6-room home, suitable for store room or business block. To close estate only $3,750. Joe Seibert, 1162-6.

5-ROOM modern semi-bungalow, good location, Glessner Ave., near Wood St., $4,300, terms. Call H. Hunt, 3230-6.

BAHL REALTY CO.
REALTOR & BROKER
458 Park Ave. West. Dial 1234-6

BELL REALTY CO.
77 N. Walnut 2111-6

ORCHARD ST. duplex, 2 baths, furnace; rents $32 monthly; $2,650, $500 down. Sebastian, 4434-6.

MODERN 5-room home, close in, South Side, $3750, terms. Cloes Realty Co., 1196-6, 4480-6.

N. DeWEES
3675-6 479 W. Fourth

Shaull-Mayberry & Balliett
For South Boulevards

"$10.98 SAVING BUYS A LOT OF THINGS!"

★ Even at today's prices, you can buy a lot of things with the money you save on Colonial Plan. For example, on a $100 loan—eighteen pay plan—you save $10.98!

Give your budget a lift by such worthwhile savings ... as you enjoy the benefits of extra cash from Colonial!

The legal charge is reduced ONE-THIRD each month at Colonial for prompt payment. And it's easy to be prompt because payments are as low as $6.66 monthly per $100.00 borrowed on above plan.

Come in, phone, or write for the cash you need.

COLONIAL OFFERS YOU:

1. A ½ discount of a loan cost each month for prompt payment!
2. Savings of $10.98 on a $100 loan—eighteen pay plan!
3. Payment as low as $6.66 monthly, cost included, on above loan!
4. A breathing spell of six weeks before your first payment is due! (Interest from date.)
5. Loans from $25 to $1,000.00 on your signature or security!

COLONIAL FINANCE COMPANY
52 WEST THIRD DIAL 4279-6

Save Rubber!
HAWKINSON TREAD YOUR TIRES
HAWKINSON TREAD SERVICE
81 W. Temple Ct.
3371-4 Mansfield
AUTHORIZED HAWKINSON TREAD SERVICE

LOAN COSTS CUT!

INTERSTATE

Reduces Rate To Only

2%

Per Month On the Unpaid Balance!

MONEY-WISE Mansfield folks are taking advantage of this SUBSTANTIAL SAVING. Why not YOU?

SAVE WHEN YOU BORROW! Get in touch with us today. Stop in or phone.

Loans Up to $500 At Reduced Rates

The Interstate Loan Company
204-205 Walpark Bldg., P.A.W.
4474-6

JUST KIDS By Ad Carter

'HELP WANTED'

Ads Placed In THE MANSFIELD NEWS JOURNAL Before 10:15 A.M. Will Appear the Same Day-- RESULTS the Same Day!

DIAL 4251-6

ASK FOR AN AD-TAKER!

VI—REAL ESTATE

36—City Homes For Sale

MOVE RIGHT IN

This practically new suburban home located southeast section, close busline, has a living room, dining room, kitchen, bedroom and complete bath on the first floor, one exceptionally large bedroom on the second floor, pipe furnace, lot 80x295. Priced $3,800, terms.

Chas. N. Blackman
REALTORS
119 Arthur Ave. Phone 1388-6
"A Farm Service at Your Service"

BEAUTIFUL 6-room home and sun parlor, double garage. Highland Ave., only $6,250. Hunt, Realtor. 1875-6. Res. 4688-6. Salesman, Stoodt.

37—Suburban Homes

Suburban Bargain

Six room frame, modern except furnace, good barn, double garage, 8 acres, very productive, grapes and fruit.

P. W. BACKENSTOS—1793-6
Salesman
Huff Realty Co.
2277-6

Suburban Bungalow

Five rooms and bath with garage, 4 lots. This place is an ideal location, just off of West Fourth St., 3 miles out. It's a bargain at $3,000 with $500 down. C. Connor, 3170-6.

SUBURBAN HOME on Marion Avenue Road, 7 rooms with 5 acres and electric. Make us an offer. 3815-6.

38—Farms, Land For Sale

FARM BARGAINS — 50 acres, fair buildings, lots of shade, spring water, good land, price $1850. Terms. Write Box 1717-A, Mansfield News-Journal.

8-ROOM HOUSE, good sized barn, good location at Bellville. Immediate possession. Floyd Mowry, Bellville, O.

20 ACRES, good 7-room house, electric available. 14 miles south. $1600, $500 cash. 2735-6.

42—Wanted—Real Estate

WANTED—Property from $2000 up. Call Geo. Snider, 3273-4.

43—Business Opportunities

FOR SALE CHEAP—Equipment for beer parlor, including late model Rockola music box. 2502-6; 263 Ashland Road.

FOR QUICK SALE—Beer and lunch close to Westinghouse. Owner leaving city. $650 gets everything. John Taylor Realty. 3764-6. 3635-9.

VII—FINANCIAL

45—Money To Loan

For Prompt Loans see
COLONIAL FINANCE CO.
54 W. Third Dial 4279-6

VIII—MISCELLANEOUS

47—Antiques

WANTED to buy old buttons and other antique articles. Owens Antique Shop. Dial 2705-6.

48—Auction Sales

AUCTION SALE OF FURNITURE

SATURDAY, DEC. 13, 1941

at 1:30 p. m. at the Mansfield Transfer and Storage Co., 181 N. Franklin including 1 Living Room Suite, 1 Gas Range, Sewing Machine, Electric Washer, Electric Sweeper, Gas Heater, and many other articles.

If weather is bad sale will be held inside.

FOR A BETTER SALE
Have Robinson & Robinson Auctioneers. Dial 6727-9. 6721-8.

49—Live Stock

BUCYRUS Livestock Commission—Horses, dairy cow auction Wednesday. Cattle, calves, hogs, sheep auction Saturday. Daily market quotations.

FARMERS LIVESTOCK SALE CO. Sale every Tuesday. Bring your livestock early. Get the most net money for it. Phone 698 Main or 1232 Green, Ashland, Ohio.

TEAM sorrel geldings coming 4 and 5, perfect, broke, weight 1600. E. D. Wirick, ½ mile west Darlington.

FOR SALE — Registered Hampshire boar yearling. G. A. Miller, 10 miles southeast on Possum Run Road. Phone Hasting exchange.

16 SHOATS, 2 miles south of Galion. C. E. Flowers. Phone 7408 Galion.

VIII—MISCELLANEOUS

49—Live Stock

TWENTY Delaine ewes $5.50; 25 White Wyandotte pullets $1.25. Mile west of The Pines. W. E. Leedy, Mt. Gilead.

6 WEANED PIGS, bull calf eligible to register. Bronze stock gobblers. 6645-1.

GOOD butchering hogs, very reasonable. R. Ollo Ferrell. Dial 6717-2.

50—Poultry and Supplies

PLEASE YOUR GUESTS! Treat the family, too! Serve tender, juicy Vita-Fresh Chicken. Dial 3056-4.

51—Farm, Food Products

Mohawk Cash Store
38 North Adams St. Dial 1743-6

POTATOES: good cookers from certified seed, free from disease. Ducks and springers. Ross, 4 miles 39 east. 6454-8.

ROASTERS, Fryers, Hens, White Wyandottes, Turkeys. Finest quality. Bowden Poultry Farm. 5310-6.

FRESH PORK Wednesday morning. Smoked sausage, ponhaus, lard. Cole's, Mifflin.

52—Farm Equipment

COME in to see that great labor saving new Ford tractor with Ferguson system, which is built to save labor and also increase production as much as 100 per cent, the tractor that will take the place of all the horses on the farm. 140 N. Main. Dickerson Bros.

Used Farm Equipment—Most any machine you need. Buy now and be sure to have it when needed. All properly rebuilt.
FRED C. MILLER—GALION, OHIO
"Everything for the Farm"

SEE US FOR
Hammer Mills, Hay Feeders, and Used Tractors.
G. L. ROGERS
345 Park Ave. E. 1487-6

ONE CASE Model C Tractor; one Case Model RC Tractor; McCormick Deering and Fordsons. Myers Farm Supply, 184 N. Diamond. 1112-4.

WE WANT you to visit our new seed cleaning plant. See the latest, modern seed cleaning machinery in operation. We are now buying timothy, clover, and alsike. J. L. DONLEY & BRO. ASHLAND, O.

53—Miscellaneous For Sale

2 GOOD HOT WATER HEATING BOILERS
FOR SALE REASONABLE
Mansfield Wrecking and Materials Co.
585 N. Main Dial 3498-6

FOR SALE—16 Mills Candy Vending machines. Will hold 48 standard size candy bars. This is a chance to get in and make $20 to $25 on the side per week. Can sell at price, not much invested. Representative of Unitender Co., Call C. E. Faber, Shelby, O. Telephone 220-R.

WASHED SAND AND GRAVEL. Grade A material, delivered any point in Mansfield, Ohio. Concrete gravel $1.30; concrete sand $1.30; mason sand $1.50 Call Perrysville 38.

FOR SALE—1 second handed electric pump, also used lavatories and closets. Good condition. 256 North Mulberry.

Kindling Wood
6071-8 Route 4

SHOTGUN 12-gauge, full choke Remington Sportsman Automatic, 3 shot. Phone 3139-4.

WE NOW have the new streamlined electric water systems in stock. 32 S Adams. Saltzgaber's, 4551-6.

UNDERWOOD typewriter, black walnuts, stove board, light fixture and carpenter tools. 4951-6.

FOR SALE—Electric train in good condition. Priced reasonable. 186 South Main St. Owens Antique Shop.

FOR SALE—Bird cage, complete with standard, Chinese red. $4.00. 3198-4.

200 SHOCKS of corn for sale. Inquire Municipal Airport Filling Station.

USED furnace. Phone 2687-9 after 5:30. Call 4728-2.

54—Household Goods For Sale

BUY HER a Hoover this Xmas. As low as $2.75 per mo. Maxwell's, 4184-6.

MODERN Walnut dinette suite, corner cupboard, tables and chairs like new. 9x12 rug. Phone 1315-6.

SEVERAL used pianos, ideal for Christmas gifts. Priced from $15 up. Zitzers, 4th and Diamond.

FOR SALE: victrola in large walnut floor cabinet with records. $20. 614 W. 4th. 4688-6.

MOHAIR living room suite, 9x12 rag rug, heating stove, oil heater. 6645-1.

USED LAUNDRY QUEEN washer very reasonable. Dial 4006-1.

RCA 8-TUBE floor model radio $6. Bricker's, 170 East Third.

VIII—MISCELLANEOUS

54—Household Goods For Sale

BIG CLOSING-OUT SALE!

Our entire stock of Fine Furniture and Rugs must go! Your chance to save! Open 'til 9 every night.

Home Furniture
145 N. Main—Next to Ritz

ARMSTRONG'S Inlaid linoleum and linoflor 95c yd. and up. Estimate free. Immediate installation available. Davies, 124 N. Main.

SINGER Rotary Sewing Machine, Walnut $25. Hoover Vacuum Cleaner, $12.50. $2.50 down payment. 57 E. Fourth.

SELLERS KITCHEN CABINET, oak dining room suite in good condition. Davenport in fair condition. Call at 236 Park Way Drive.

FOR SALE—Royal Culinaire Electric Mixer, with all attachments including meat grinder. In perfect condition. Call 1054-9.

WANTED TO BUY—Coal and wood range. Also coal heater. Dial 3139-4, from 8 a. m to 6 p m.

HOUSEHOLD GOODS—Rugs, drapes, stove, refrigerator, mangle, porch furniture, etc. 533 Park Ave. W.

STOVES, beds, rugs, garden tools, records. Various household articles. 103 West Fourth. 4034-9.

55—Wearing Apparel, Furs

BUY NOW—Every new fur coat sharply reduced. Your cash talks at Betz's. 70 Bartley.

FUR RESTYLING—Limited time $15. Farmer's Fur Shop, 250 Green St., off Glessner Ave.

58—Radio and Supplies

EMERSON RADIOS
Portable A and B Batteries
Radio Parts and Accessories
BIDDLE RADIO SERVICE
Springmill and Bowman Open 8 p. m.

60—Typewriters, Supplies

TYPEWRITERS, office outfitters, sales, service and supplies. J. F. Orr Typewriter Co., phone 2310-6.

61—Store, Office Fixtures—Equipment

Adding Machines and Calculators, portable and standard typewriters, accounting machines, sales registers. Sales—service—rentals.
RITTER'S
"Office Machine Sales and Service"
Dial 3600-6 — 2562-6.

63—Building Materials and Supplies

Genuine
National Radiator
Made to Measure
Heating Systems
MALONE PLUMBING INC.
176 N. Main

64—Coal Dealers

COAL BARGAINS

Low Ash Lump	$5.50
Egg	$4.75
Stoker	$4.50
Nut and Slack	$3.75

L. L. TUCKER COAL. 1265-6

COAL—ALL GRADES FROM $3.50 Up
Prompt Delivery
ECONOMY COAL CO.
Dial 2800-6

We mine, truck and deliver Besco 4-in. lump at $5.90 per ton. Plenty of heat, very little ash!
B. F. Spence Coal Co.
2191-6 300 N Mulberry

Southern W. Va. Splint per ton $7.75
Southern W. Va. Stoker per ton $7.50
Pocahontas Stoker per ton $7.75
NUTTER COAL
Dial 5466-6 Marion Ave. Rd.

Blue Ash lump $6.50 per ton.
L. & W. COAL CO.
214 E. Fourth 1881-6

N & W Coal Service
300 Park Ave. East 4430-6
Home Phone 5156-1

FUNK COAL CO.
Kentucky Gem Lump $7.50 COD.
3680-9

RUSK COAL CO.
341 East 2nd St. 1540-6

Voegele Bros. Coal
3434-6 211 N Main 1877-6

Kallmerten & Baer
COAL-COKE-CONCRETE
77 E. Fifth St. Dial 4165-6

Branyan Bros. Coal
171 N. Main St. 1010-6

It pays to buy good coal
GLASGOW'S DIRECT COAL CO.
Dial 3660-6

HECHT & CASEY COAL CO.
Rear 26 West Sixth St. — 4630-6

SIMON SMALL & SONS CO.
Quality Coal 2566-6

65—Coal Truckers

Wanda Low Ash .... $6.00 per ton
Dixie ..... $6.50 per ton
Blue Bell ..... $6.75 per ton
COMPSTON COAL CO.
3461-6

WE REALLY TRADE

38 Plym. Coupe	$429
36 Ford Coupe	$219
38 Chev. 2-Dr...	$469
40 Hudson Sdn	$695
38 Dodge 2-Dr.	$479
39 Hudson 2-Dr.	$498
37 DeSoto 2-Dr.	$389
41 Chev. Club Coupe	
40 Olds 70 Club Coupe	

DOYLE BROS.
Hudson Used Car Dept.
Cor. 2nd and Franklin

VIII—MISCELLANEOUS

65—Coal Truckers

CINDERS delivered anywhere west of Mansfield $3.00 per truck load. Bud Swain. Phone 5441, Crestline, Ohio.

FURNACE COAL $5.50
4-Inch Lump $5.75
Large Lump $6.25
211 N. Adams (Open till 9 p. m.)
Dial 2313-9

IX—BUSINESS SERVICE

66—Beauty Aids

VISIT our school for your beauty needs. Work done reasonably by students. Warner Beauty College

67—Building, Contracting

CARPENTER repair work, additions, garages, patch plastering, cement floors, foundations, excavating, drives, gravel, slag. Paul Beer, 6425-7.

72—Heating and Plumbing

Fairbanks-Morse water systems. Hart and Crouse furnaces. Large stocks on hand for immediate delivery.
MANSFIELD HARDWARE
70 N. Foster Dial 1761-6

WE HAVE a few steel furnaces on hand which we will sell at real savings. Convenient terms. William Warner, 2144-6.

73—Landscaping, Nurseries

CHRISTMAS TREES

Evergreen branches for decoration. Hemlock and pine roping, wreathes pine cones, fruit and shade trees.
WADE AND GATTON
Nursery Sales Dial 3662-6
Next to Montgomery Ward Co.
On Walnut

LIVE Christmas trees, fresh dug. $1.00 up. Delivered. McCullough's Nursery, 2 miles South Main Road, 5325-1.

74—Miscellaneous Services

Expert service on every type of saw. Old saws made new.
KRUPP CYCLE, 108 N. WALNUT

Waterproofing
Dial 1861-6 Basements 668 Springmill

75—Moving, Trucking, Storage

MACK HAULING for reliable hauling, moving, refrigerators, cans, ashes etc. Dial 3568-6

76—Painting, Paperhanging

WANTED PAINTING
By experienced painters. Reasonable rates. Call 5027-6.

PAPER AND PAINTING done by job or house. William F. Myers, Dial 2816-9.

80—Sweeper, Washer Service

ELECTROLUX CLEANER AND AIR PURIFIER
Sales and Service
2856-1 275 W. First St.

LET US REBUILD your old sweeper like new, work guaranteed. Also rebuilt sweepers for sale. Electric motors repaired. Ebbert's Electric Shop, 849 Park Ave. West. 4309-4.

DIAL 2494-6
for expert service on all makes washers and refrigerators.
ZITZERS 4th & Diamond

MANSFIELD Washer and Sweeper Service, the old reliable. We service all makes. Also rolls for all makes. Free estimates. 3046-7.

$5.00 REWARD — For any electric sweeper I can't rebuild as good or better than new. Yarnell's. Dial 4612-4. 355 Marion Ave.

ALL TYPE wringer rolls. Free estimates. Dexter Washer Service and Repairs. 142 Poplar. Phone 4014-1.

81—Tinning and Roofing

SHERRIFF GOSLIN CO
Better Roofing & Siding
73 S. Main—Established 1906—2553-4

PLUMBING, tinning, roofing, furnaces and boiler repairs. Everett Baer's, 183 Rowland. Dial 3181-6.

ROOFING—SPOUTING—FURNACES
Henry W. Stutz, Kentucky Ave.
Lincoln Heights. Dial 3725-4

Mansfield Roofing Co.
87 East Third Dial 2164-9

ROOFING, Spouting and Sheet Metal Work, reasonable. Wagner Bros. 24 E Second 3759-4.

X—AUTOMOTIVE

83—Automobiles For Sale

Complete Stock of 1942 Chryslers and Plymouths
See Us For a Good Deal
HERRING MOTOR CAR CO.
30 SOUTH WALNUT

Cash For Good Used Cars
See Doyle, 55 S. Diamond, 2501-6

Looking For a Good Deal?

Come in — look over these cars—let us make you a proposition.

40 Pontiac 2-Dr. Sedan	$685
39 Oldsmobile "6" Coupe	$575
40 Dodge 4-Dr.	$765
37 Plymouth Deluxe Sedan	$385
37 Buick 4-Dr. Sedan	$425
37 Terraplane 4-Dr. Sedan	$325
37 Dodge Coupe	$365
36 Chrysler Sedan	$300
36 Oldsmobile 2-Dr. Sedan	$345
36 Chevrolet Town Sedan	$275

INGRAM & MARTIN
• OLDSMOBILE •
61 N. Diamond Dial 3217-6

X—AUTOMOTIVE

83—Automobiles For Sale

CALIFORNIA USED CAR BARGAINS

Will pay highest prices for '40 and '41 cars. Mr. Sniff at Fairview Hotel every Tuesday.

1936 6-CYLINDER Oldsmobile Coupe, Motor No. F-551677, Serial No. 262746 will be offered for sale at Ray's Garage, 68 N. Franklin Saturday, Dec. 13 at 10:00 a. m. Terms of sale: Cash.

1938 Packard "6" 4-door sedan. You can't tell this one from a new car. Absolutely perfect. $545.
CRIDER MOTORS CORP.
PACKARD
161 Park Ave. E. Dial 1568-6

The Place to Buy Late Model Used Cars
Ingram & Martin
• OLDSMOBILE •
61 N. Diamond Dial 3217-6

1938 FORD "85" 4-Door Sedan, low mileage, good tires, $425. Auxter Motor Co., 220 Park Ave. West. Dial 2568-6.

1935 OLDS COACH, new tires, brakes and paint, motor overhauled, very reasonable. Phone 2528-6.

Mansfield's Leading Car Dealer
Colby & Earick, Inc.
228 N Main Dial 1751-6

1937 FORD 2-Dr. Sedan with heater and radio, A-1 condition, 251 Sycamore St.

1941 FORD 4-cylinder pickup, 9,000 miles, like new, $495. R. E. Moorhead.

1929 MODEL A Ford Sedan. Call at 4 Thomas St. First street south of Gum Co., Shelby, Ohio.

1927 DODGE Sedan. Good tires, new brakes, A-1 condition, $45. R. R. Auxter, 35 North Foster.

Dependable Used Cars.
WEIDNER MOTOR SALES
12 E Second Dial 3466-6

1934 Chevrolet, heater. Bargain.
CATES USED CAR
57 S. Franklin Dial 1312-6

84—Automobiles Wanted

CASH for your car. Hinkle Motors, 110 North Diamond.

85—Trucks, Tractors, Trailers

1937 International
Pick-up Truck. Dial 2144-6.

GET a new Plymouth Trailer for Christmas, enjoy your winter vacation. Forest Garden Trailer Park.

1937 FORD truck with body, has '39 motor. $195.00. 240 Central Ave. Phone 2319-6.

86—Accessories, Tires, Parts

SPECIAL TIRE SALE

Recaps $2.90. Used Tires. Vulcanizing $1.00. Truck Tires. Mud and Snow Tires.
BRIDGES TIRE TREADING
266 Park Ave. E. 1181-6
At the Subway

GUARANTEED BATTERIES
D. & W. AUTO PARTS CO.
217-219 N. Adams St. Dial 1545-6

Complete Stock of Parts.
Wanted, Wrecked Cars and Trucks
UNIVERSAL PARTS CO.

My Tire Store - - 1481-6
"Recapping and Vulcanizing"

SEVERAL used 7.00x16. Standard Tire Service, 144 Park ave. E., 2261-6.

87—Motorcycles, Bicycles

BOY'S balloon tire bicycle. New paint, reconditioned. Dial 2045-4, 137 Sturges Ave.

CASH for used bicycles, premium for girls' bicycles. Peat's Hardware, Grover at 180 Lexington.

88—Miscellaneous Services

FIRST SHOP in Richland County and best equipped. Work guaranteed. Nick Miller Body & Fender Shop, 4470-6.

Front end alignment, frame strg.
TED HISSONG & SON
19 South Adams Dial 4387-9

Body and Fender
Repairing and Refinishing
FRANKLIN BODY SHOP
14 N Franklin

Spring, Wheel, Axel, Frame Repairs
REINDL SPRING SERVICE
191 N. Franklin Ave. Dial 1112-6

B. & W. BODY SHOP.
233 N. Diamond St.—3365-6

TRUCKS on the Big 6th St. Lot

40 DODGE ½ Ton Panel $495

39 CHEVROLET Sedan Delivery $395

39 CHEVROLET 1½ Ton Chassis $395

38 INTERNATIONAL ½ Ton Panel $295

35 FORD ½ Ton Panel $99

COLBY & EARICK Inc.
—23rd Year—
6th at Main Dial 1751-6

NEWSPAPER ARCHIVE®

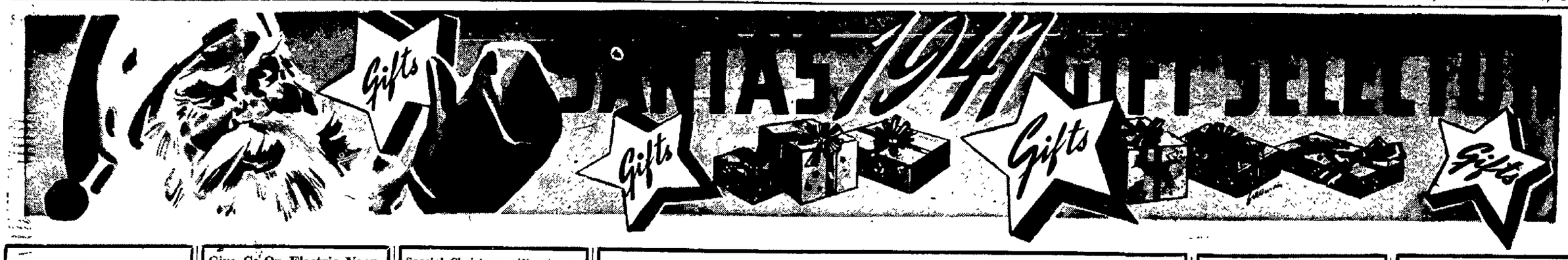

Electric Train Complete
$7.95
QUALITY FURNITURE

for WOMEN

Under $1.00

SMALL pitchers, Old Brown Jugs, in various kinds of wine. Xmas Special 25c, 50c. Weaver's Supply.

She Will Appreciate Calling Cards. RICKETTS & NICHOLS News-Journal Building

A DELICIOUS CAKE Just for her. Buckeye Bakery.

ADJUSTABLE bed or piano lamps. Various colors to $1.25. National Electric Co.

MAX DINER—In the heart of the shopping district. Lunch here while shopping.

PHONE For protection. Install a Telephone.

IF YOU'RE cold drop in for a hot cup of coffee. Hotel Southern Coffee Shop.

AN IDEAL GIFT—Send Mother the paper. Mansfield News-Journal.

HOSIERY, Lady Endicot, chiffon or service weight, 79c. Brownell Shoe Co., 41 N. Main.

WOMEN'S Fruit of the Loom Aprons, tie style, bright floral prints, 29c. Kobackers.

TOTS' Fruit of the Loom dresses, colorful prints and solid colors. Sizes 1 to 6x, 69c. Kobacker's.

SATIN PANTIES, 49c. She can always use them. Gift boxed free. Kresge Dollar Store.

$1.00 to $2.00

1 LB. TIN OF TOBACCO "All Brands" City News—N. Main St.

WOMEN'S long sleeve dresses, print and small dot patterns. Sizes 34 to 44. Kobacker's.

LADY BUXTON—All American Girl with removable magic purse, $1.50 Ritter's, 77 N. Main.

HOLLYWOOD ILLUMINATED Make-up Mirrors $1.95. National Electric Co.

GIVE her leisure slippers in beautiful colors. $1.95. Crowe's Shoes, 62 N. Main.

NEWS-JOURNAL subscription an ideal gift. Send in your order now. Delivery will start at once.

THE CALVERT LAUNDRY 2121-6 "Have your washing done by us"

VALERIE HALL CRYSTAL $1.00 up. Home Interiors, 86 N. Main

GLOVES—All colors. Hansen gloves, $1.00 up. Fabric and capes. Scattergood's, 46 N. Walnut.

CHENILLE Bath Sets, Bath Mat and Seat Cover $1.00. Mansfield Rug & Linoleum, 118 N. Main.

IF YOU need money to purchase things you wish to buy, see The Provident Co.

PHONE Wall Telephones cost only 5c a day.

EVENING IN PARIS SETS—A gift she will gladly accept. Sloan Drug, 201 E. Second.

COMBINATION gift offer! 2 cell flashlight and pen light, $1.65 with batteries, Richland Electric.

ONLY at Golden-Russell's can you buy Mojud stockings the perfect stocking for all occasions. $1-$1.35.

COSTUME jewelry, featuring pearls, rhinestone $1.00 up. Scattergood's, 46 N. Walnut.

$2.00 to $3.00

CO-OP Electric Appliances will please her. Toasters, waffle irons, food mixers $1.39-$16.95. Farm Bureau.

SHE will love a pair of wooly mules, $2.35. Crowe Shoes, 62 North Main.

WOMEN'S CHENILLE ROBES. Large selection, best colors Small, medium and large sizes. Kobacker's.

AMERICAN WOMAN COOK BOOK, 5,000 recipes, thumb indexed. $2.39 Ritter's.

"MARY BARRON" Satin and Crepe, lace trim and tailored slips. $1.98 to $2.98 Maxwell's.

CHRISTMAS . . . and because she's so lovely give her a Vanity Fair Slip $2—2.95 Golden-Russell's.

HOUBIGANT Wistaria Cologne Atomizer LEED'S CUT-RATE DRUG

NATIONALLY advertised seamproof slips $2.25 and $2.95. Scattergood's, 46 N. Walnut.

FANCY PILLOWS $1.00—$1.98—$2.25—$2.95 REED'S

LOCKETS and Crosses Finest quality gold filled from $2.95 up Swank & Watson

OUR CASH becomes your cash Let us lend you the amount needed. The Provident Co.

$3.00 to $4.00

MUSICAL POWDER BOX, a gift that she will appreciate Theaker Drug Store 188 Giessner Ave.

WOMEN'S DRESSES. All sizes 9 to 52 Holiday colors and popular black. $3.99. KOBACKER'S.

TABLE LAMPS All Models and Colors $3.95 up. Batson Furniture

$4.00 to $5.00

CORY COFFEE BREWERS—heat resisting glass, coffee measure, 2 heat unit. $4.95 and up O. P. S.

LET US lend you cash so you can pay cash for your Christmas buying. The Provident Co

THE ideal gift—a magazine subscription. American, Woman's Home Companion, all three $4.75 Bates.

GOWN and Robe Ensembles, Printed, crepes and satins. $3.98 and $5.98 Maxwell's.

PHONE—Telephones with chrome or gold trimmings can still be had. Ask the telephone manager

BY "Rubenstein," Heaven Sent An Apple Blossom Gift Sets $1.50 to $5. Maxwell's Toiletries Dept.

Give Co-Op Electric Vacuum Cleaner Complete with 2-year guarantee, $37.50.
FARM BUREAU

for WOMEN

Over $5.00

WESTINGHOUSE Thrift Ironer—Automatic heat control saves time and labor. $79.95. O.P.S.

WORLD'S LIGHTEST portable Sewing machine, 11¼ lbs. Singer Sewing Center. 48 P. A. W.

HAMILTON BEACH — the quality food mixer, $25.50; juicer $3.00 extra. O.P.S.

G. E. MIXER $21.95 FIRESTONE

FUR COATS Popular yoke back style. Sizes 14-44. $38.00 KOBACKER'S

FLOOR LAMP SPECIAL $7.95. Herrick Furniture, 27 E. Fourth

PHONE—The whole family can get together cheaply—by phone! Get one for Christmas.

HAMILTON-BEACH Food Mixers $25.50. National Electric Co.

A FULL set of dinnerware is a very acceptable gift. Mansfield China Shop, 77 W. 4th.

TOASTMASTER JR. TOAST 'N JAM SET—Easy to operate, $8.15 and up. O. P. S.

COOKING is so easy on a new Westinghouse electric range. Installed $132.95 up. O.P.S.

WESTINGHOUSE Automatic Roasters complete with stand $28.90. National Electric Co.

MAKE OTHERS HAPPY—Let us help you with the holiday cash needed. The Provident Co.

AUTOMATIC WAFFLE BAKER — Chrome finish, black trim. As low as $9.95. O. P. S.

MAKE HER happy with a fur scarf for Christmas. Finest quality furs at Kleins.

SUNBEAM Mixmaster—Does every job of mixing better. Complete with extractor $28.75. Martin Hardware.

CRYSTALLIZE her dream with sparkling crystal for her table. Mansfield China Shop, 77 W. 4th.

G. E. ELECTRIC food mixers priced as low as $22.95. Richland Electric Co., 14 N. Diamond.

RECORD Cabinets and Holders. New record and piano department. Smart's, 6 S. Main St.

BATH & BEDROOM RUGS $2.25—$7.95 REED'S

PORTABLE Typewriters—A complete line of present models to please you. Mansfield Typewriter W. 3rd.

MORE beautiful than ever these quilted hostess house coats, $5.95 to $10.95. Golden-Russell's.

WASHERS EASY — MAYTAG BELL MUSIC CO.

TOASTMASTER — Two slice pop-up Toastmaster, adjustable for light, medium, dark toast. Martin Hdwe.

MAKE every day a holiday in the kitchen with a Tappan Gas Range. The Gas Company.

AUTOMATIC ELECTRIC IRONS $8.95 to $9.95 Richland Electric, 14 N. Diamond

COMFORTERS, green, rose, blue and Burgundy, $8.95 up. Home Interiors, 86 N. Main.

KIMBALL PIANOS SMART'S 6 S. Main St.

THE new co-op "Statoliner" radio requires no aerial or ground. Ivory finish, $15.95. Farm Bureau.

SUNBEAM IRONMASTER — Double automatic heat control, light weight, $9.95. O. P. S.

WAFFLE BAKER—"Pioneer". Automatic with signal light. Square base, $7.95. O. P. S.

KEEP your house even temperature and your wife even tempered, a Winkler Stoker. Economy, 2800-6.

for MEN

Under $1.00

EVERY fisherman is proud of a nice tackle box. We have them, 50c up. Yuncker's.

INTERWOVEN SOCKS, Silk or lisle, 39c. Matthes Clothing

DON'T let cash stop you from your Christmas buying. See us today. Provident Loan.

MEN'S TIES—Wool lined rayon in many new patterns. 55c. Montgomery Ward & Co

SMOKING Stands. Complete stock from 89c up. Batson Furniture Store.

PHONE Long distance calls on Sundays or Holidays cost less.

HE SHOULD HAVE a good knife. Choose one from our selection, 35c up. Yuncker's

MR. would appreciate all the familiar things—funnies sports, features and ads Get your Journal subscription.

He will appreciate calling cards. RICKETTS & NICHOLS News-Journal Building

STOP in at our new Bar for your favorite drink. The Hotel Southern

NECKWEAR 58c to $1.00 Men's sox 25c to $1.00 Scattergood's, 46 N. Walnut

PHOENIX Sox, 39c to $1.00 a pair. Siegenthaler's 72 N. Main. "Good Shoes Since 1912."

TIES 25c Same big value as always. Kresge Dollar Store, 29 N. Main

$1.00 to $2.00

UNDERWEAR sets, shirts and shorts to match. Wilson Bros., $1.25. Matthes Clothing.

SMOKING STANDS, $1.00 up to $2.98. Attractive styles for any room. Kresge Dollar Store, 29 N. Main.

CIGARS BY THE BOX "Just the thing for Dad" City News—N. Main

Special Christmas gift rates on Time, Life, Fortune Magazines 'til Dec. 10. Life $3.65.
BATES
7 West 4th St.

for MEN

$1.00 to $2.00

EASY PAYMENTS on a cash loan gives you extra Xmas buying power. See us today. Provident Loan.

LARGEST selection of men's hats in the city. Every size, color, $1.94. Ohio Brokerage, 119 N. Main.

REVERE gift items. Copper and chrome, $1 up. Pipe racks, ash trays, $1 up. Swank & Watson.

MEN'S and young men's sweaters. Zipper, slipover styles, low as $1.94. Ohio Brokerage, N. Main.

BILLFOLDS — Key cases, cigarette cases, jewelry, $1.00 up. Matthes Clothing.

HE WILL like a pair of Bond Street Spats $1.35. Crowe Shoes, 62 N. Main St.

NEWS-JOURNAL subscription an ideal gift. Send in your order now. Delivery will start at once.

REVLON PURSE, CATCH ALL Manicuring Set, $1.00. Leed's Cut Rate Drug

SWANK Key Chains, $1, $1.50, $2.50 and up. Tie chains, clasps, 50c, $1.00. Swank & Watson.

PHONE—You can travel far or near by phone! Mansfield Telephone Co.

FOR Xmas Gifts Taylor's, Dorn's, Gibson's, Old Vinery. Weaver's Home Supply, 59 S. Diamond.

$2.00 to $3.00

EVANS Slippers, complete assortment $2.50 to $5. Siegenthaler's, 72 N. Main. "Good Shoes Since 1912."

LARGE selection of men's jackets. Leather, suede, cloth, low as $2.95. Ohio Brokerage, 119 N. Main.

ARROW SHIRTS — All the newer ones $2.00 up. Matthes Clothing

MEN'S and young men's fine quality new pattern dress pants. All sizes, $2.94. Ohio Brokerage, N. Main.

CASH for your Christmas Shopping—come in and talk to us today. Provident Co.

TROUSERS, great variety of latest styles. A practical gift, $2.95 up. Fashion-Lane Clothiers, 16 W. 3rd.

A SMALL deposit will layaway his Christmas gift. Buy here and save. Ohio Brokerage, 119 N. Main.

MEN'S Horton shirts, $1.65, different, all sizes, $2.25 and $2.50. Scattergood's, 46 N. Walnut.

A CO-OP electric soldering iron will make an ideal gift. $2.59. Farm Bureau, 251 E. 3rd.

GLOVES—By Hansen, lined or unlined. Come in for a look. Matthes Clothing.

PHONE—You cannot afford to be without a telephone in Mansfield!

$3.00 to $4.00

BOWLING Shoes, good quality $3.95. Siegenthaler's, 72 North Main. "Good Shoes Since 1912."

KEY cases and billfolds in fine leather The ideal gift for him. Mansfield Typewriter Co.

WE MANUFACTURE our own Jackets. Mansfield Pants & Jacket Store. 117 N. Main St.

ONLY complete display in city. Kaywoodie Displays $3.50 to $50.00. City News, N. Main.

ADAM HAT, a most enjoyable gift, $3.25 one price. Exclusively at Fashion-Lane Clothiers, 16 W. 3rd.

SUEDE cloth loafer coats and jackets. Brown camel teal, $2.98 and $3.98 Maxwell's.

EVERY SHOPPER knows its easy to repay your Christmas loan the Provident way.

PHONE—Order that phone now! Later on you may not be able to get one!

SQUALL Jackets, water repellent, just the thing for the outdoor man. Matthes Clothing.

SWEATERS—Coat or slipover. The newer types, plain or two-tones. Matthes Clothing.

LEATHER GIFTS — Brief cases in many sizes Suitable for any profession. Mansfield Typewriter Co.

LUGGAGE — Zipper bags, Jr. Gladstones, ladies cases, trunks, $3.95 up. Matthes Clothing.

$4.00 to $5.00

FINGER TIP topcoats, corduroy, camels hair gabardine and tweed. $4.95 up. Matthes Clothing.

Over $5.00

DRESS Shoes, nationally known brands, $5 to $14.50 Siegenthaler's, 72 North Main St.

PARKER "51" the new pen you have heard about—$12.50 and $15.00. Ritter's.

THAT extra cash can be had for Christmas Shopping on our easy plan. The Provident Co.

WILSON BROS., Robes and Pajamas to match, $8.50. Matthes Clothing.

MEN'S & WOMEN'S LUGGAGE $7.95—$35.00 REED'S

PORTABLE adding machines, just the thing for the office, large or small. Mansfield Typewriter Co.

PARKER Vacumatic Pens and Desk Sets. A large selection to choose from. Mansfield Typewriter Co.

LEATHER Jackets, top qualities at unbelievably low price. Fashion-Lane Clothiers, 16 W. 3rd.

WIN $50 IN CASH

WHILE YOU MAKE UP YOUR GIFT LIST

FREE
OVER 100 THEATER TICKETS

Can You Answer Santa's Questions?

1. What plays 10 or 12 in records advertised by Ohio Public Service, and how much is it?
2. Where can you get Holiday color dresses?
3. Who has the largest selection of men's hats in the city?
4. Mansfield Athletic Supply is advertising all brands what?
5. What is the address of Herrick Furniture Store?

WARNER BROS. OHIO
NOW PLAYING
BUD ABBOTT
and
LOU COSTELLO
in
"Keep 'Em Flying"

for MEN

Over $5.00

LARGE beautiful upholstered felt back chair, ottoman. Special $32.50 Herrick Furniture.

GUITARS—large assortment at lowest prices. Hoppe's Music Store, 128 W. 4th St.

GIVE HIM a good Shotgun so he can enjoy hunting season, $7.95 up. Yuncker's.

GUNS—All popular brands of shotguns and rifles, also larger rifles. Mansfield Athletic Supply.

RCA VICTOR RADIO—Antique Ivory plastic model. True tone, 5 tubes, $16.95. Martin Hardware.

LEATHER JACKETS $6.95—Genuine leather, warm plaid lining. Save ½. Gene's Men Shop, N. Main.

SHAVEMASTER — Excellent gift for the man of the family, $7.50. O. P. S.

BUY a swing arm lamp for beside his chair, $14.95 and up. Ohio Public Service.

MEN'S Gladstone Bag. One he'll be proud to carry, $7.95. Montgomery Ward & Co.

SHEAFFER'S Desk Set. The most practical buy, $7.50 and $10.00. Orr Typewriter Co.

POWERFUL blast horns $3.95 pr. Musical horns $10.95 set. Penn Auto, 22 South Main.

AUTO RADIOS $19.95 up. Penn Auto Store, 22 South Main

GOLF Shoes. Replacable spikes $6 to $13.50. Siegenthaler's, 72 N. Main. "Good Shoes Since 1912."

INTRODUCING new line of suede and gaberdine jackets, $6.95. Goodrich, 51 E. 4th.

for CHILDREN

Under $1.00

HANKIES—They never have enough. Box of three pretty hankies, 25c. Montgomery Ward & Co.

WAGONS, Velocipedes. Scooters. Sturdy steel construction, 98c up. Penney's Basement Toyland.

A ROCKING Chair will please them, 89c and up. Quality Furniture Company.

AMERICAN Bricks 89c set. Red and yellow hardwood bricks, enough to build models galore. Penney's.

FOOTBALL, OFFICIAL SIZE, Valve Type, 84c. Leed's Cut Rate Drug Store

MUSICAL GIFTS **BELL MUSIC CO.** 26 S. Park 2284-6

ARRANGE for a News-Journal to be delivered for your child every day. Mansfield News-Journal.

HARMONICAS A complete stock of all models. Smart's Music Shop.

HARMONICAS 35c up, all kinds to choose from. Hoppe's Music Store, 128 W. 4th St.

EMBROIDERY SETS—Just like mother's. Schmidt & Peat Hdwe. Open evenings.

PING PONG SETS—A gift that every one in the home can use. Schmidt & Peat Hdwe.

ARCHERY SETS—A gift for young and old, 24c up. Schmidt & Peat Hardware.

DRESSES, 69c. Cute styles in tubfast materials, sizes 1-3. Kresge Dollar Store, 29 N. Main.

$1.00 to $2.00

THE young artist will love our World's Fair Paint Sets, 79c. Quality Furniture.

GIRLS Parka Hoods sets, set includes mittens, bright colors several styles, $1.19. Kobacker's.

FAMOUS "Stan-Togs" knit suits, solid colors, and stripe top and solid pants. Size 2 to 4. Kobacker's.

A REAL MUSIC STORE SMART'S 5 Park Ave. West

RAGGEDY ANN and Raggedy Andy Stitcher Kits. A circut of fun $1.00. QUALITY FURNITURE.

SEE OUR DISPLAY OF WAGONS $1.95 up. Quality Furniture.

$1.50 CANDID Camera target games, $1.00. Leed's Cut Rate Drug Store.

for CHILDREN

$1.00 to $2.00

ADDING Machine for children of school age, 79c. Quality Furniture Co.

EUGENE SMART 5 P. A. W. and 6. S. Main A Real Music Store.

SHE'LL be mother's little helper with a cooking set, $1.50. Quality Furniture.

TRAINS $1.69 AND UP RELIABLE FURNITURE CO. 37-41 West Fourth Street

TABLE Tennis and Tables, a popular game for any member of the family, $1.25 up. Mansfield Athletic.

BIG Blackboard, improved writing surface, won't crack or peel, $1.19. Montgomery Ward & Co.

An enjoyable gift for the whole family. A Dart Game 79c. **QUALITY FURNITURE**

18" BABY Doll, sleeps, cries, looks real, soft cuddy body, sweetly dressed, $1.95. Penney's Toyland.

THEY'LL LIKE OUR Color Crayon Sets at 79c. Quality Furniture.

STURDY built scooters, $1.39 up. Tricycles from $3.19. Goodrich Silvertown Stores, 51 E. 4th.

A BASKETBALL set, $1.00, is just the thing for the athletic boy. Quality Furniture.

LARGE play stove with pots and pans, $1.49. Quality Furniture Company.

PIANOS $1.50 AND UP RELIABLE FURNITURE CO. 37-41 W. 4th St.

Fun For All! **CHINESE CHECKERS $1.19** QUALITY FURNITURE

TOOL CHEST—A gift that can be always useful. Schmidt & Peat Hdwe. Open evenings.

INFANTS' SACQUE SETS, wool sacque and bootees, blue, pink and white, $1.19. Kobacker's.

PHONE—The children would rather stay at home, if you had a phone!

$2.00 to $3.00

VELOCIPIDES and Taylor tots a gift they will enjoy. Delp. Hdwe., 152 N. Main Street.

JUST the thing for the "little one." A rocking pony, $2.95 up. Quality Furniture.

CHILDREN'S ROCKERS $2.98 and up. Reliable Furniture Co.

JUST a gift for sonny and the whole family. Sets $2.45 up. Mansfield Athletic Supply.

CHEMISTRY SETS—A very educational gift for the boy. Schmidt & Peat Hdwe.

$3.00 to $4.00

COASTER WAGONS $3.95 DELP HDWE.

FINE Wrist Watch $3.95, also pocket watches $1.35. Penn Auto Store, 22 South Main Street.

PHONE—Cradle Telephones cost one cent a day more than desk phones.

$3.00 COWBOY SUITS Complete with gun. Leed's Cut Rate Drug

CHILDREN'S VELOCEPIDES $3.49 up. Quality Furniture

BIG "Girl" Doll in pretty clothes. Stands 19½ high, $3.39. Montgomery Ward & Co.

KASTER KIT—Boys, make your own Soldiers, Sailors, Indians, etc., $3.50. Quality Furniture.

A NEW SLED WILL DELIGHT THEM $2.29 up. Quality Furniture

Over $5.00

SHELBY Bikes, large assortment, $23.95 up. Buchan Auto Supply, 31 South Main.

ELECTRIC TRAIN COMPLETE $7.95 Quality Furniture

for CHILDREN

Over $5.00

BICYCLES—Built for safety. Schwinn Built, life time guarantee. Krupp Cycle, 108 North Walnut.

CHILD'S sewing machine, doll and trunk. All for $5.95. Singer Sewing Center, 48 P. A. W.

FIRESTONE "PILOT" BICLCYES $29.95 FIRESTONE

GILBERT ERECTOR SETS 100 Toys in one $10.00 Quality Furniture

TROUSEAU complete with trunk and doll, $5.95 Quality Furniture Company.

DY-DEE DOLL With real soft ears, $6.95. Quality Furniture.

WORK BENCH Complete with tools, $9.95. Quality Furniture.

TOYS for children of all ages. Tricycles, 4 sizes. Penn Auto Store, 22 South Main St.

MUSIC Musical Instruments Smart's Music Shop and Studios

MUSICAL GIFTS SMART'S A Real Music Store

for BOYS in Camp

Under $1.00

PHONE—Rates are lower and the service better in Mansfield than in most cities in the U. S. A.

THE OLE hometown paper always looks good. See about a subscription today.

$1.00 to $2.00

HE'LL appreciate a pair of fur lined capeskin gloves, $1.98. Montgomery Ward & Co.

SWANK & WATSON. Genuine leather Billfolds, zipper, coin pocket. Black, brown, $1.00.

SEND your son the "goings on" back home Order the Journal sent today. "Quick Delivery too."

$2.00 to $3.00

PHONE Your most obedient servant, your telephone.

KEEP HIM from being lonesome. Arrange for that subscription today. Mansfield News-Journal.

$3.00 to $4.00

GIVE a Sessions self-starting electric clock. Walnut case, black base. $3.50 plus tax. Farm Bureau.

SPECIAL Christmas gift rates on Time, Life, Fortune magazines 'til Dec. 10. Life $3.65. Bates, 7 W. 4th.

$4.00 to $5.00

PHONE You can now reach every continent by telephone.

Over $5.00

TUCKAWAY Lifetime Pen, $12.00. Meets U. S. service requirements. Orr Typewriter Co.

REMINGTON Elec. Shaver—Dual head shaves in 90 seconds, $15.75. Martin Hardware.

REMINGTON Electric Razors. Double, triple and quad heads, $12.75, $15.75, $19.50. Swank & Watson.

World's Lightest Portable Sewing Machine, 11¼ lbs.
Singer Sewing Center
48 Park Ave. West

for EVERYBODY

Under $1.00

FELT SLIPPERS. Warm snug slippers that are worth more, 59c. Montgomery Ward & Co.

WHILE shopping, drop in at Princess Sandwich Shop, East Third St.—for a quick lunch.

PHONE — The gift that satisfies in which happiness lies — The Telephone. Install one for Christmas.

OUR new Bar "We Nip" serves your favorite beverages. Hotel Southern.

GREETING CARDS "Large Selection" City News—N. Main

WHILE SHOPPING drop in at Princess Sandwich Shop. On the square—for a quick lunch!

NEWS-JOURNAL Sunday paper, an ideal gift. Send your subscription now. Delivery will start at once.

$1.00 to $2.00

IDEAL Xmas Gift. Barloma Calif. Wines. Decantor bottle. Two kinds $1.25 bottle. Weaver's Supply.

LAY-AWAY YOUR CHRISTMAS GIFT —Free delivery made anywhere in the city. Ohio Public Service.

FUN for all! Combination game box. Over 40 great games, $1.00. Montgomery Ward & Co.

SEND A DAILY COPY OF THE MANSFIELD NEWS-JOURNAL Cost Is Small

MAGAZINE SUBSCRIPTION "A Mighty Nice Gift" City News—N. Main.

WHITMAN CANDIES — Christmas cards, pipes, tobacco. Ven Mar Drug Store, Marion Ave.

$2.00 to $3.00

GIVE ELECTRICAL GIFTS THIS YEAR. Buy while stocks are complete. O. P. S.

TIME for everyone — "Telechron" Electric Clocks, priced from $2.95 up. O.P.S.

ICE SHOE SKATES $2.98 pair. Penn Auto, 22 S. Main St.

$3.00 to $4.00

PHONE—Transcontinental calls were made possible by amplifier bulbs in the circuit.

SHEAFFER Junior ensemble, $3.95. Black, carmine, gray, pearl. Orr Typewriter Co.

SHOP EARLY THIS YEAR—Get your electrical gifts while stocks are complete. O. P. S.

A MAGAZINE subscription, the ideal gift. Parents magazine, 3 one year gift subs, $3. Bates, 7 W. 4th.

$4.00 to $5.00

PHONE—Everybody who has a phone is your neighbor—if you have a phone!

Over $5.00

A NEW Tappan Gas Range makes an ideal 3rd partner in a happy home. The Gas Company.

BENEFIT from the vitamins in your food by cooking the Tappan Gas Range method. The Gas Company.

for the HOME

Under $1.00

NEW RECORD DEPT. SMART'S 6 South Main

HOLIDAY TREATS Baked goods from Buckeye Bakery.

$1.00 to $2.00

18x36 FRINGED Oval Axminster Rugs $1.00. Mansfield Rug & Linoleum, 118 N. Main.

EVERYTHING advertised on this page is a bargain. Let us help you buy them. The Provident Co.

BEACON crib blankets individually boxed, pink and blue, ideal for gift. Kobacker's.

MAGAZINE RACKS. $1 up to $1.98. Many styles to choose from. Kresge Dollar Store.

HASSOCKS All colors and sizes, $1.00 up. Batson Furniture Store

YOU will be complemented on your table if you use Buckeye Bakery baked goods.

GLASS top refrigerator sets. Set of 3 $1.19. Delp. Hdwe. 152 N. Main Street. 1857-1.

NEW "Orchard Crystal" Glassware. Set of 6 apple salad plates or set 8 apple desserts, $1 set. Maxwell's.

CALLING CARDS RICKETTS & NICHOLS News-Journal Building

IMPORTED cotton carved rugs $1.19 up. Mansfield Rug & Linoleum, 118 N. Main.

PHONE — You can shop by phone too! Try it! Mansfield Telephone Co.

$2.00 to $3.00

MAKE BUCKEYE BAKERY Baked Goods Your Holiday Treat.

CHENILLE Spreads. A bell ringer gift value only $2.98. See them at Montgomery Ward & Co.

Wagons, Velocipedes, Scooters.
Sturdy Steel Construction 98c up
Penney's Basement Toyland

for the HOME

$2.00 to $3.00

G. E. KITCHEN Clocks. Many styles and colors, $2.95 up. Richland Electric, 14 N. Diamond.

BRING Christmas cheer into the home with fresh cut flowers. See our display. Kafer's Flowers.

BAKED GOODS from Buckeye Bakery give that added touch to every meal.

CHENILE rugs, orchid, rose, blue, gold, red, white, green, $2.95 up. Home Interiors, 86 N. Main.

YOU CAN TALK TO OVER 16,000 Telephones in Richland County

$3.00 to $4.00

PHONE The safest way to travel is by long distance telephone.

HAMMOND ELECTRIC CLOCKS $3 up. Goodrich, 51 E. Fourth

$4.00 to $5.00

DINNERWARE—32 piece service for six, $4.98. Montgomery Ward & Co.

PHONE Priorities may keep you from getting a telephone.

BEDSPREADS, rose, blue, gold, green $4.25 up. Home Interior, 86 N. Main.

COFFEE BREWERS—Cafex, four and six cups. Glass filter rod, two heat unit, $4.95. O. P. S.

CARVING SET—Knife with 8" blade, fork with finger guard, sharpening steel, $4.50. Martin Hardware.

Over $5.00

PYROFAX GAS SERVICE for cooking beyond the gas mains. Buchan's.

CONSOLE RADIOS $49.95 FIRESTONE

BOUDOIR Chairs, peach blue, rose, $11.95 up. Home Interiors, 86 N. Main.

WAFFLE BAKERS — Twin-o-matic. Bakes two waffles at once, automatically. Chrome, $14.95. O.P.S.

THE COMPLETE musical instrument for home entertainment, the RCA Radio Combination. O.P.S.

A SMART radio-phonograph combination by Belmont plays 10 or 12-in. records, $26.95. O.P.S. Easy terms.

COAL from $3.50 to $8.25. Ohio, West Virginia and Kentucky. Prompt delivery. Economy Coal Co.

"RESOLUTE" a ship wheel clock in gold color metal base. Only $5.95. O.P.S.

PHONOGRAPHS SMART'S MUSIC SHOP

MAGIC CHEF RANGES and Pyrofax gas services. Make cooking a joy. Buchan's.

MOTOROLA radios and record players, table models and consoles, $11.95 up. Goodrich, 51 E. 4th.

LAMPS, all styles and types, $5.75 up. Home Interiors, 86 N. Main St.

COFFEEMAKER—Vacuum type, automatic built-in table stove. Chrome finish, $18.85. O. P. S.

COFFEE TABLES $6.95 up Batson Furniture, 44 W. 4th

COMPLETE line of electric appliances. Electric mixers $14.95. Goodrich Stores, 51 E. 4th.

1942 Calendar free with each order of coal—if you ask for it. Call 2800-6. Economy Coal Co.

PHILCO - ZENITH RADIOS **BELL MUSIC COMPANY**

ENTIRE $8,000 Furniture stock reduced 15% to 25%. Special Xmas sale. Herrick Furn., 27 E. 4th.

WORLD'S LIGHTEST portable Sewing machine, 11¼ lbs. Singer Sewing Center, 48 P. A. W.

PIANOS New record and piano dept. Smart's, 6. S. Main

IVORY, gold or bronze, indirect floor lamps. Silk shades $9.95 and up. National Electric Co.

A SERVEL Gas Refrigerator will not mar the silence of Xmas Eve. The Gas Company.

"NO LONG waits and no short weights." Economy Coal Co. 2800-6.

TABLE MODEL RADIOS $12.95 and up. Batson Furniture Co.

IT'S whistle-wetting time. For drinking accessories visit the Mansfield China Shop, 77 W. 4th.

ALL through the year you will never hear a Silent Servel Gas Refrigerator. The Gas Company.

GIVE Co-op Electric Vacuum Cleaner. Complete with 2 year guarantee, $37.95. Farm Bureau.

MORE Winkler Stokers sold than all other stokers combined in Mansfield. Economy Coal Co., 2800-6.

EXCLUSIVE piano and musical instrument store. Hoppe's, 128 W. 4th. Open Evenings.

G. E. AUTOMATIC Coffeemaker. Makes delicious coffee. $13.95. Richland Electric, 14 N. Diamond.

NewspaperARCHIVE® NewspaperARCHIVE®

POPEYE—It's An Ill Wind.

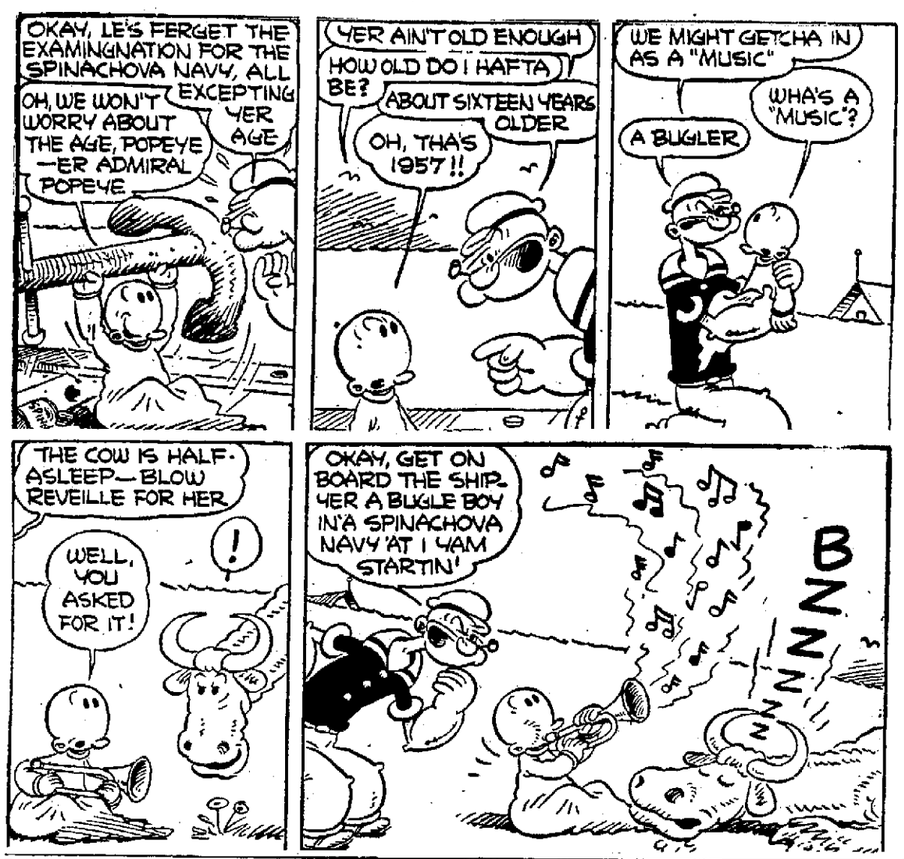

LITTLE ORPHAN ANNIE—Rousing Welcome. By Harold Gray

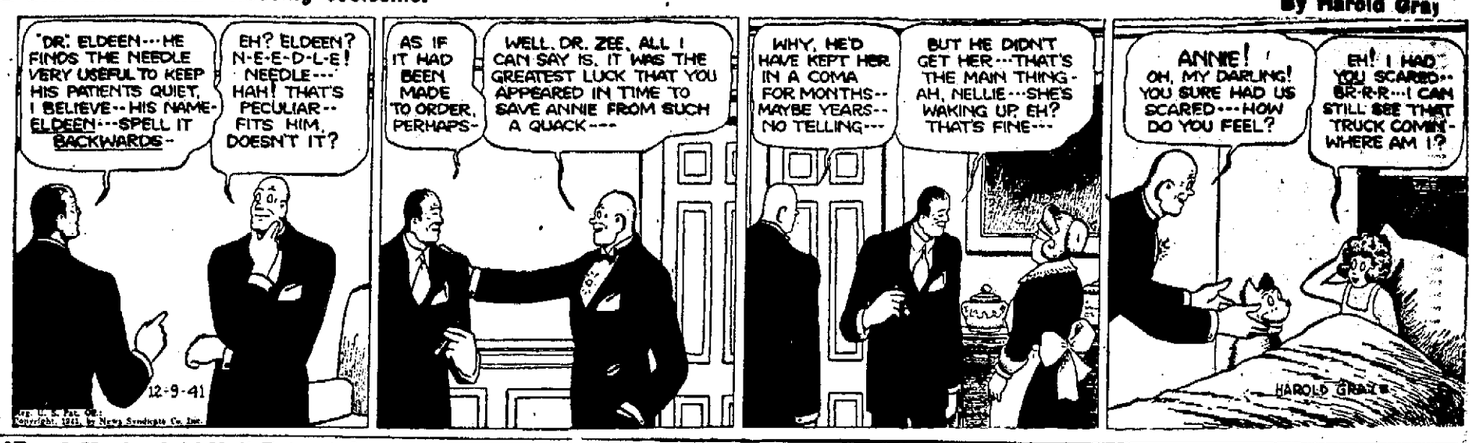

BLONDIE—A Mechanized Unit Retreats! By Chic Young

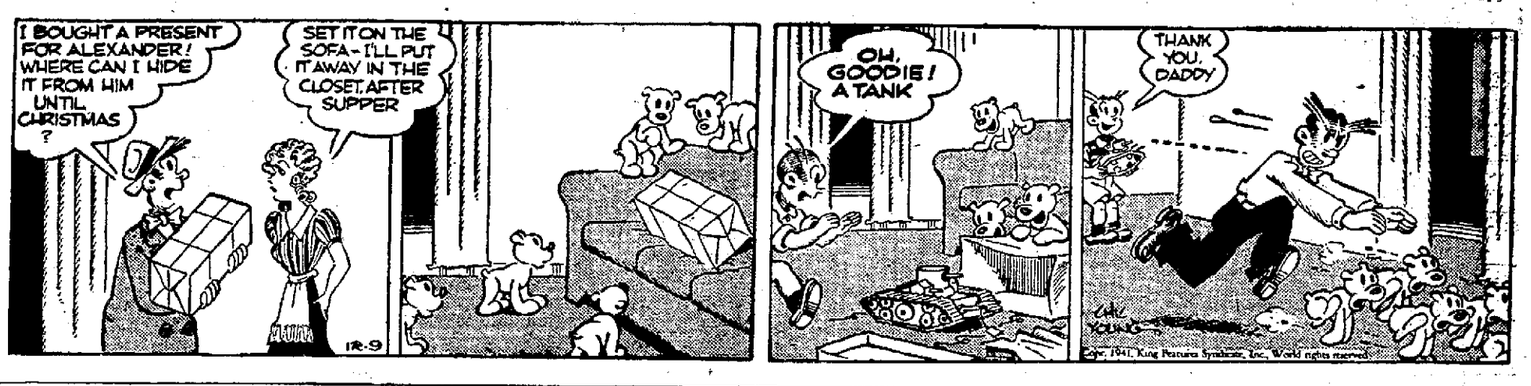

PAM—Official Business. By A. W. Brewerton

THE NEBBS—Extravagance. By Sol Hess

BRICK BRADFORD—On the Throne of Titania. By William Ritt and Clarence Gray

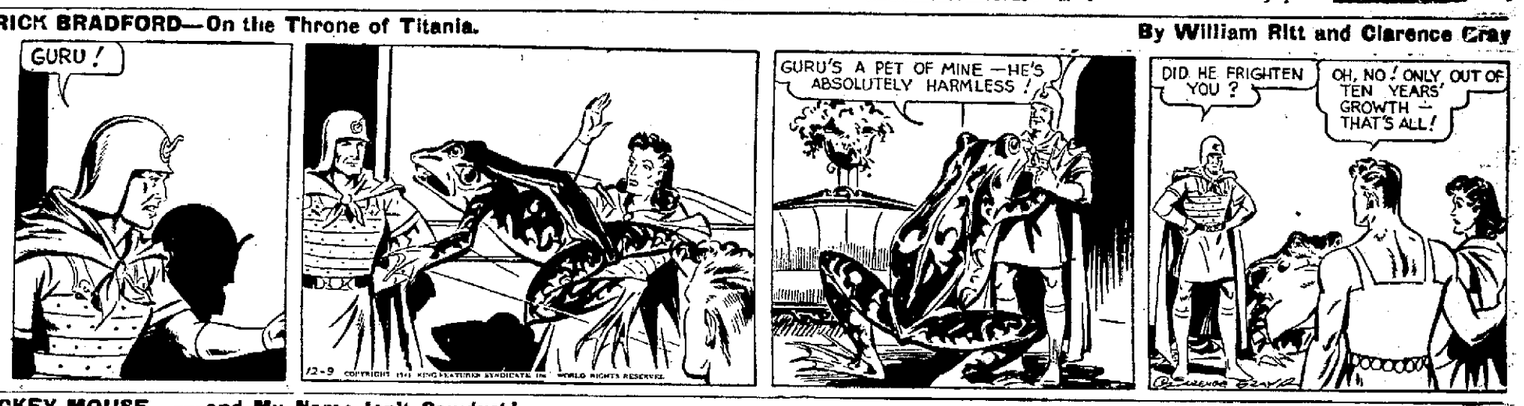

MICKEY MOUSE—---and My Name Isn't Sawdust! By Walt Disney

BRINGING UP FATHER— By George McManus

CROSS WORD PUZZLE

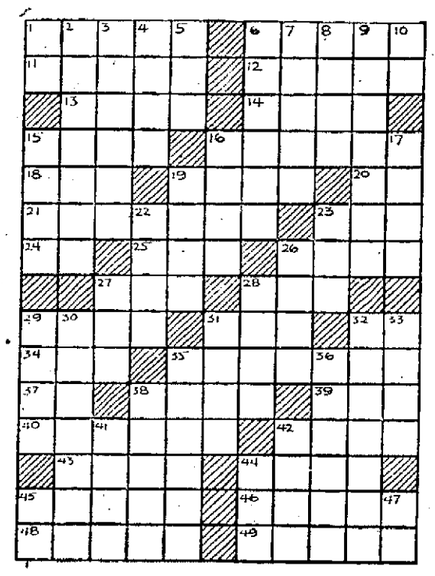

1—Pertaining to a city
6—Norse god of poetry
11—English novelist
12—Shouts
13—Strong grasp
14—Location of "Leaning Tower"
15—Wagon
16—Ecclesiastical decrees
18—Recline
19—Cushions
20—Calcium (sym.)
21—Free from a leash
23—Dry, as wine
24—Suffix to form plural
25—Emmet
26—Job
27—Swedish coin
28—Curve
29—Boys
31—Except
32—Exclamation
34—Number
35—Clique
37—Quido's lowest note
38—Gasp
39—Go astray
42—Culmination
43—A song refrain
44—Pen-name of Charles Lamb
45—Vexed
46—Dominant feature
48—Additional
49—Fit

DOWN
1—Biblical city
2—Recovers
3—Cask
4—Mine entrance
5—Knots in fibers
6—Side path
7—Straps of the bridle
8—Too
9—Quick looks
10—Exists
15—Hint
16—Throw
17—Bag
19—Hair of horse's neck
22—Organs of hearing
23—Cutting tool
26—Carry
27—Poem
28—Large cask
29—Noisy
30—Ornament at eaves
31—A tie
32—Mail sent by aircraft
33—In this place
35—A British dominion
36—Speak
38—Dimmer
41—Brewing substance
42—In a lop-sided state
44—Type measures
45—Music note
47—Florin (abbr.)

(Yesterday's Answer)

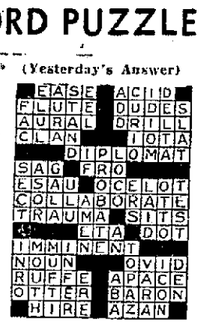

JUDGE PUFFLE— By Gene Ahern

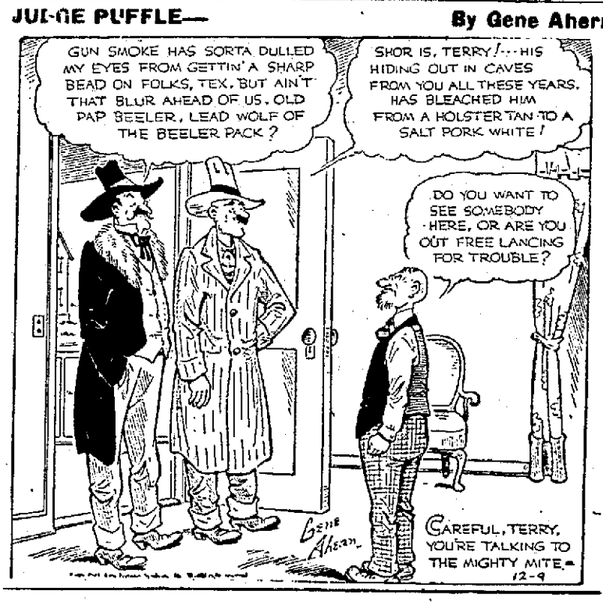

NOAH NUMSKULL

DEAR NOAH=DO EGG PLANTS CACKLE WHEN THEY ARE RIPE?
JEAN MURPHY
MYRTLE BEACH, S.C.

DEAR NOAH=IF THE ROOF OF YOUR MOUTH LEAKED, WOULD THE TONGUE OF YOUR SHOE GET WET?
BONNIE AND BILL WHEELER
MARTINEZ, CALIF.

MAIL YOUR NUMNOTIONS TO "DEAR NOAH" AT ONCE IN CARE OF THIS NEWSPAPER—

THE GUMPS—Evicted. By Gus Edson

DICK TRACY—No Soap. By Chester Gould

NEED $100? HERE'S WHAT TO DO

Tell us how much you need, $20 to $500; how much you can repay monthly; and answer a few simple questions.

Loans made three ways: (1) on signature; (2) on car; (3) on furniture. No endorsers. Friends or relatives are not told. Fair treatment in case of sickness or unemployment. Payments include charges of 2% monthly on balances of $300 or less and ½% monthly on any remainder—the same rate to everyone. Nothing else to pay. To apply—phone, write or visit office. Money ready next day—or sooner if necessary.

Find here the cash loan you need — Choose a monthly payment plan

	6 payments	12 payments	15 payments	18 payments
$ 25	$ 4.46	$ 2.36		
50	8.93	4.73		
75	13.39	7.09	$ 5.84	$ 5.00
100	17.85	9.46	7.78	6.67
125	22.32	11.82	9.73	8.34
150	27.68	14.18	11.67	10.01
200	35.71	18.91	15.57	13.34
300	53.56	28.37	23.35	20.01
500	88.34	46.46	38.09	32.53

HOUSEHOLD FINANCE Corporation

Seventh Floor, Richland Trust Building, on the Square, Mansfield
E. O. Grantham, Manager Telephone: Dial 4207-6

5 BAD WOLVES

Alaskan on Cranberry Hunt Winds Up With Several Wolf Pelts.

KETCHIKAN, Alaska —(AP)— Some bad little wolves, five of them, had a swell time fishing. On a cranberry-picking trip with his wife, Willis Jackson came upon the playful puppies, pulling salmon from the riffles of a nearby shallow creek. Both sides of the creek were littered with the fish, killed on their way to spawning grounds.

P. S. Jackson took some wolf pelts home.

NEWSPAPERARCHIVE®

TRADERS FEEL WAR SELLING BIT OVERDONE

Downward Stock Trend Comes To Halt After First Uneasy Reaction.

(By Associated Press)

NEW YORK — The downtrend in securities markets was stemmed today as Wall Street generally came to the conclusion Monday's selling on the U. S.-Japanese war clash might have been overdone.

Modest early improvement was posted for Eastman Kodak, Bethlehem Steel, Republic Steel, General Motors and U. S. Rubber.

Inclined to lag were American Telephone, Western Union, Sears Roebuck, Kennecott, Chrysler and General Electric.

There was much guessing in broadrooms as to what effect America's war shift would have on business generally and especially Christmas shopping. Most thought spending would proceed without much interruption and the department of commerce forecast Yuletide demand would bring employment to some 446,000 extra workers in retail stores.

Try a Mansfield News-Journal Classified Ad for Quick Results.

ORDINANCE NO. 41-240

By Mr. Croak:

An ordinance amending various sections of the Mansfield Traffic Code, repealing Sections 34, 46, 47, 48 and 65 of the Mansfield Traffic Code and declaring an emergency.

Whereas, the State of Ohio has passed a Uniform Traffic Code, and,

Whereas, certain ordinances of the City of Mansfield are in conflict therewith.

BE IT ORDAINED BY THE COUNCIL OF THE CITY OF MANSFIELD, STATE OF OHIO:

Section 1. That Sections 30, 31, 38, 42, 56, 66 and 74 of the Mansfield Traffic Code and any and all amendments thereto, be and the same are hereby amended to read as follows in their respective order.

"Section 30. Every vehicle upon any street within the City, during the time from one hour after sunset to one hour before sunrise, and at any other time when there is not sufficient natural light to render discernable persons, vehicles and substantial objects on the highway at a distance of 500 feet ahead, shall display light lamps and illuminating devices as follows:

Every motor vehicle other than a motorcycle shall be equipped with two head-lamps on the front of such vehicle, and every motorcycle shall display at least one lighted head lamp. All vehicles shall be equipped with at least one lighted red tail lamp on the rear. The head lamp and tail lamp shall be discernable a distance of 500 feet."

"Section 31. Except in case of an emergency whenever a vehicle is parked or stopped along the street during the times mentioned in Section 30, such vehicle shall be equipped with one or more lamps which shall exhibit a white light on the roadway, visible from a distance of 500 feet to the front of such vehicle, and a red light visible from a distance of 500 feet to the rear. No lights need be displayed upon any such vehicle when stopped or parked in a position where there is sufficient light to reveal said motor vehicle within a distance of 500 feet upon such highway. A lighted head lamp upon a parked vehicle shall be dimmed."

"Section 38. The driver of a vehicle overtaking and passing another vehicle shall pass to the left side of the overtaken vehicle, and not pull over to the right of the overtaken vehicle until entirely clear of said overtaken vehicle, except when appropriate markings designate two (2) lanes of traffic."

"Section 42. The driver of a vehicle before turning to the left into an intersecting street, at which intersection there is no light or traffic officer, shall pass beyond the center of the intersection, keeping in that portion of the right half of the street, nearest the center line."

"Section 56. No person shall drive a vehicle following a fire appartus or approaching a place where fire apparatus is being used or about to be used within 500 feet thereof. Nor shall any person drive a vehicle upon or over a hose or other appartus being used by the Fire Department."

"Section 66. No person shall stand or park a vehicle except when necessary to avoid conflict with other traffic, or in compliance with the directions of a police officer or a traffic control device, in any of the following places:

1. On a sidewalk, except a bicycle.
2. In front of a public or private driveway.
3. Within an intersection.
4. Within 10 feet of a fire hydrant.
5. On a cross walk.
6. Within 20 feet of a cross walk at an intersection or a further distance away, if provided by ordinance, or designated by the Safety-Director as a restricted zone.
7. Within 50 feet of the nearest rail of a railroad crossing.
8. Within 20 feet of the driveway entrance to any fire station, and on the side of a street, opposite to the entrance to any fire station, within 75 feet of said entrance when properly sign posted.
9. Alongside or opposite any street excavation or obstruction, when such standing or parking would obstruct traffic.
10. Alongside a vehicle stopped or parked at the edge or curb of a street.
11. Upon any bridge or other elevated structure upon a highway or within a highway tunnel.
12. Within one (1) foot of another parked vehicle."

"Section 74. No person shall operate a motor vehicle or bus in and upon the streets or highways at a speed greater or less than is reasonable and proper, having due regard to the traffic, surface and width of the street or highway and of any other conditions then existing, and no person shall drive a motor vehicle or bus in and upon any such street or highway at a greater speed than will permit him to bring it to a stop within the assured clear distance ahead.

It shall be prima facie lawful for the operator of a motor vehicle or bus to operate the same at a speed not exceeding the following:

20 miles per hour when passing a school building or the grounds thereof during school recess and while children are going to or leaving school during the opening or closing hours, and when appropriate signs giving notice thereof are erected.

20 miles per hour within business districts.

25 miles per hour in all other portions of the city, except on State Routes and on through highways outside business districts.

35 miles per hour on State Routes or through highways within said city, outside business districts.

It shall be prima facie unlawful for any person to exceed any of the speed limits in this section.

In every charge of violation of this section the affidavit and warrant shall specify the time, place and speed at which the defendant is alleged to have driven. Also the speed, if any, which this section declares shall be prima facie lawful at the time and place of such alleged violation."

Section 2. That Sections 34, 46, 47, 48 and 65 of the Mansfield Traffic Code be and the same are hereby repealed.

Section 3. This ordinance is hereby declared to be an emergency measure for the immediate preservation of the public safety and shall be in full force and effect from and after its passage.

Passed: Dec. 2, 1941.

Signed HOWARD G. MILLER, President of Council.

Attest: WM. J. BEER, JR., Clerk of Council.

Approved W. J. LOCKE, Mayor.

(Dec. 9, 16, NJ '41)

MARKET QUOTATIONS

Ohio Stocks

Quotations furnished by Gaylord W. Bahl, Jr., associate member Cleveland Stock Exchange.

	Bid	Asked
Central National	7¾	10
Cleveland Trust	73	80
National City Bank	23¼	26
Union Bank of Com	65½	71½
Aetna Std Eng	8½	9½
Am Ch & Cable	19	19½
Am Coach & Body	5	7
Am Viscose	24	25
Apex Electric, com	7	9
Bessemer Limestone	3⅞	5⅞
Bishop & Babcock, com	2	2⅞
Brewing Corp	3¼	3¾
Buckeye Pipe Line	37½	38½
Buckeye Steel Cas, com	16¾	18¾
Burch Corp, com	6½	7½
Canfield Oil, com	53	57
Central Ohio Steel	6	6½
City Ice & Fuel	8¾	9½
Clark Cont	13¾	15½
Cleveland Build Sup	15½	17½
Cleveland Ry, com	27¾	29½
Cliffs Corp	12	13
Commonwealth Sec, pfd	14¼	17
Colonial Finance	8½	9¾
Cooper Bes, com	7	7½
Cooper Bes, com	6¼	7
Cornell Dubilier, com	6½	8¼
Davey Steel, com	6	7
Electric Controller	50	60
Empire Steel, com	5	6
Empire Steel, 6s	88	93
Faultless Rubber	13	14
Federal Mach, com	5¼	6
Ferry Cap & Set Screw	7	8¼
Foote, Burt, com	14½	16½
Fostoria Pr St L	12½	14
General Ind, com	4¼	5¼
General Tel, com	18	18½
General Tire & Rub, com	9⅞	10⅞
Giddings & Lewis, com	11¾	12⅛
Halle Bros	10	12
Hanna, M A, com	20	22
Hanna, M A 5% pfd	100¾	105
Harris-Seybold-Potter	6½	8
Harbauer	3¾	4¾
Harshaw Chem	25	27½
Ideal Electric, pfd	50	55
Industrial Rayon	24¼	25½
Inland Investors	12¾	14¾
Interlake Steamship	39	39¾
Jaeger Machine	17¼	19¼
Joseph & Feiss, com	5½	6¾
Kelley Island & T	10	10½
Lamson Sessions	3¾	4
Leland Electric	6	11¼
Lone Star Gas	7⅞	7⅞
Mans-Leland Hotel, pfd	15	20
Mansfield Tire, com	5¾	6½
McKee "B"	32½	34¼
Medusa Cement	16¼	19
Midland St Prod	24½	25½
Miller Drug	18½	18⅞
Myers, F E	37½	38½
Nat Ref, com	2	2⅞
Nat Ref, 6% pfd	37	47
National Tool, com	3¼	4½
Ohio Brass "B"	12¼	15
Ohio Forge & Mach	16¼	19¼
Ohio Pub Serv, 6% pfd	103½	105½
Ohio Pub Serv, 7% pfd	112	116
Ohio Seamless, com	17	19
Ohio Seamless, pfd	25	26
Packer Corp	8½	9½
Peerless Cement	4⅞	6½
Ralston Steel Car, com	4½	5¾
Reliance Electric	10½	13
Renner Brew Co	¼	⅜
Richland Hotel, com	60	65
Richland Shale Brick, com	22	25
Richman Bros	29⅞	30½
Selby Shoe	8¾	9¼
Seiberling Rubber, com	3	4
Shelby Salesbook Co	64	68
Steel Products, Eng	10	11½
Tappan Stove, com	12	14
Taylorcraft Aviation	⅞	1⅜
U S Truck Lines	12¾	14¾
Upson Walton	4½	5
Valley Mould & Iron	36¾	40¾
Vichek Tool	5	7
Van Dorn	7	7½
Waco Aircraft	5	5½
Warner & Swasey	16½	18½
Warren Ref	1¼	2
Weinberger Drugs	8¾	9½
Wellman Eng	2⅞	3⅞
Youngstown S & T pfd	81	84¾
BUILDING AND LOAN QUOTES		
Wayne Bldg & Loan	84½	88
Peoples Sav & Loan	84½	88
Ashland Bldg & Loan	64	65

INSURANCE QUOTES

	Bid	Asked		Bid	Asked
Aet Cas	128	133	Hfd F	87	91
Aet Fire	54½	57	Home I	27½	29½
Aet Life	25½	27½	Linc NL	26½	29
Agricult	80	84	Natl Cas	22	24
Am Alco	22¼	24½	Nat Fire	59	62
Am Ins	13¼	14¼	Nat Lib	6¼	7¾
AmRe-In	46	49	N Amsir	17¾	19¼
Am Res	11¼	13¼	N Bruns	32½	34¼
Am Sur	49	51½	Northea I	4⅞	5⅝
Balt Am	6	7¼	Nor Riv	22½	24½
Cty NYI	20½	22½	Puc Ind	39	42
Cont Cas	30	32	Phoenix	86	90
ConnGen	23	25	Pref Ac	13¾	15¼
Franklin	27½	29½	Prov W	32¼	34¼
Gen Re-I	41	43½	Re-Insur	6	7¼
Gibraltar	22½	25	Repub I	26½	29
GlenFall	42	44½	Trav In	377	397
GlobeRep	8½	10	U S Cas	8¾	—
GlobeRut	11	12¼	U S FirIn	49	51½
Grt Am	26½	28½	U S F&G	23¼	25¼
Halifax	11	12¼	U S Guar	76	80
Hano F	25	27	Westches	35½	37½

Investment Issues

(Quotations Furnished by Livingston, Williams & Co., Members National Assn. Security Dealers)

	Bid	Asked
Am Bus Shares	2.45	2.69
Century Shares Trust	24.49	26.33
Chemical Fund	8.91	9.08
Dividend Shares	.97	1.07
Fund Investors	13.79	15.11
Geo. Putnam Fund	11.35	12.14
Incorporated Investors	12.51	13.48
Keystone Custodian, B-1	26.79	29.39
do B-2	21.90	24.04
do B-3	14.12	15.51
do B-4	6.92	7.61
do K-1	13.53	14.82
do K-2	11.63	12.85
do S-1	19.95	21.89
do S-2	10.10	11.12
do S-3	7.41	8.16
do S-4	2.53	2.81
Knickerbocker Fund	5.25	5.80
Manhattan Bond Fund	6.77	7.45
Massachusetts Inv Trust	16.39	17.62
New England Fund	9.97	10.75
New York Shares:		
Agri Stocks	6.20	7.00
Auto Stocks	3.74	4.13
Avia Stocks	9.61	10.56
Bank Stocks	6.76	7.44
Building Stocks	4.05	4.47
Chemical Stocks	7.47	8.22
Electrical Equip	5.78	6.37
Insurance Stocks	9.53	10.52
Machinery	6.93	7.63
Mdse Stocks	6.08	6.68
Metal Stocks	5.73	6.33
Oil Stocks	7.54	8.30
Public Utilities	3.42	3.80
Rail Stocks	2.73	3.01
Railroad Equip	4.48	4.94
Steel Stocks	5.05	5.57
Republic Investors	2.69	3.02
Selected Am Sh Inc	7.37	8.04

NAMES BUCYRUS EDITOR

COLUMBUS —(U.P.)— Gov. John W. Bricker today appointed Rowland R. Peters, editor of the Bucyrus Telegraph-Forum, as a member of the state library board for an eight-year term ending Oct. 20, 1949. Peters succeeds Benjamin S. Motter, Lima.

SHERIFF'S SALE OF REAL ESTATE

The State of Ohio, Richland County.
COMMON PLEAS COURT
Case No. 26085.

Charles E. Moore, Plaintiff, vs. Jennie R. Grice and Milton J. Grice, Defendant.

In pursuance of an Order of Sale issued in the above entitled action, I will offer for sale at Public Auction, at the door of the Court House in Mansfield, in the above named County, on Saturday, the 20th day of December, 1941, at 10:00 o'clock A. M., the following described real estate, situated in the County of Richland, and State of Ohio, and in the Township of Springfield, to-wit:

Being known as a part of the N. W. Quarter of Section Seventeen, Township Twenty-one, Range Nineteen, beginning for the same at the southwest corner of the Northwest Quarter of Section Seventeen; thence east, one degree and thirty minutes north, three hundred thirty two and sixteen one-hundreds (332.16) feet, along the south boundary line of said northwest quarter; thence north one degree West, Thirteen Hundred feet (1300) feet, to the center of the Mansfield-Crestline road; thence west 72 degrees and thirty minutes North, along and with the center of the Mansfield-Crestline Road three hundred twenty-seven (327) feet; thence south along and with the West Boundary line of said section 17, Thirteen Hundred Eighty, (1380) feet to the place of beginning, containing 9.73 acres of land more or less subject to all legal highways.

Said Premises being on the southeast corner of Route 30 North and the first road to the left on Rt. 30 N. being known as Twp. Rd. 167, west of 5 Points, Springfield Township, County and State aforesaid.

Said Permises Appraised at $1600.00.

TERMS OF SALE: CASH.

FRANK E. ROBINSON, Sheriff of Richland County, Ohio.
By GLENN FREEMAN, Deputy.

JOS. A. BAYER, Attorney.
(Nov. 18, 25, Dec. 2, 9, 16, NJ '41)

Local Markets

Prices corrected to noon daily are those paid to producers. Obtained from Hanley Milling company, Mansfield Hay and Grain and Lantz Mills. Differential in prices paid by various firms shown.

GRAIN

Wheat No. 2 red, bu $1.15
Corn No. 2 yel., cwt., old $1.00
Corn No. 2 yel., cwt., new 80-85c
Oats, bu. 36-40c

Mansfield Hay & Grain

Baled Timothy (deliv.) $14.00
Baled Clover (deliv.) $15.00
Baled Straw (deliv.) $8.50

LIVESTOCK QUOTATIONS
CATTLE

Good Cattle $8.00-9.00
Medium Cattle $6.00-7.00
Common Cattle $5.50-6.00
Bulls $6.00-7.00

CALVES

Prime Veals $9.50-10.50
Choice Veals $9.00-10.00
Common Veals $6.00- 8.00

LAMBS

Choice Lambs $9.00-10.00
Good Lambs $8.00- 6.50
Medium Lambs $5.50- 6.00
Sheep $2.00- 3.00

HOGS

Hogs, 180-200 lbs. $10.00
Hogs, 230-350 lbs. $10.00
Hogs, 250-300 lbs $10.05
Sows, per 100 lbs. ....$ 8.75

DAIRY QUOTATIONS
Page Dairy

Cream, regular 32c
Cream, premium 34c

POULTRY QUOTATIONS
Bowers Produce Co.

Heavy Hens, 5 lbs. up 17-18c
Leghorn Hens, 4 lbs. up 13c
Leghorn Hens, under 4 lbs. 11-12c
Heavy Rock Springers, 4 lbs. up 17-18c
Colored Springers, 4 lbs. 16c
Rock Springers, 2½-2¾ lbs. 17c
Colored Springers, 2½-2¾ lbs. 16c
Leghorn Broilers, 2-2½ lbs. 16c
Leghorn Broilers, over 2½ lbs. 14c
Stags 8-10c
Young Ducks, 6 lbs. 14c
Young Geese, 10 lbs. 14c
Eggs 23-34c

Produce Market

COLUMBUS PRODUCE

COLUMBUS —(ODA)— Butter: lb. prints 38c; rolls 38c; tubs 37c; quarters 39c.

Eggs: current farm receipts 29c; graded Central Ohio firsts 30c; seconds 20c; cracks 19c; pullets 18c. Government graded eggs, white U. S. extra large 36c; U. S. standards large 32c; U. S. standards medium 29c.

Live poultry, broilers 1½ to 2 lbs. 20-21c; friers 2¼ lbs. up 16-17c; hens light 10c; hens heavy 15-16c; roosters 11c; ducks spring white 12c; ducks spring colored 8c; turkey hens 9 lbs. up 21-22c; turkeys, young toms 12-16 lbs. 19-20c; turkeys, young toms 16 lbs. up 19-20c; turkeys, old toms 15c.

CLEVELAND PRODUCE

CLEVELAND —(AP)— Butter firm; creamery extras in tubs, 40c; standards 37c.

Eggs firm. Prices paid shippers in 100-case lots. (Furnished by Cleveland Butter and Egg Board) mediums 31c; extras 57 lbs. and up, candled light yolks clear 34½c; current receipts, 55 lbs. and up 31c.

Government graded eggs in cases: U. S. extras large white 40c; U. S. standards large 37½c; U. S. extras and standards medium white 35c; U. S. standards medium white 33c.

Live poultry slow; colored fowls, heavy 20-21c; medium fowls 17-18c; leghorn fowls 13-15c; rock broilers 4 lbs. and up 20c, broilers colored and medium 20c; leghorn broilers 16c; young ducks 17-18c, old ducks 10-12c; turkeys young mens 26c; toms 22c; old roosters 13-14c; geese 15c.

Local fresh dressed poultry steady; heavy fowls 28c; ducks 25c; broilers 38c; leghorn broilers 25c; geese 25c; roasting chickens 28c; leghorn fowls 20-22c; turkeys 30-35c.

Potatoes: $1.25-2.90 cwt.

Sweet potatoes: $1-2.40 bu.

Homegrown Ohio Produce

APPLES: 25-60c per ½ bu.
BEETS: 35-40c per ½ bu.
CARROTS: Topped 50-60c per ½ bu.
CELERY: Pascal hearts $1.75-2.25 per 2 doz.
CELERY CABBAGE: 50-75c per basket.
ENDIVES: 65-90c per 24 qts.
ESCAROLE: 65-80c per 24 qts.
LEEKS: 12½-15c per bundle.
LETTUCE: Leaf, $1.00-1.25 per 24 qts.
MUSHROOMS: 13-15c per pint.
PARSLEY: Curley, 35-50c per peck, root 40c.
PARSNIPS: 35-50c per peck.
POTATOES: $1.25-1.75 per 100 lbs.
RADISHES: 25-65c per 2 doz.
SPINACH: 35-50c per 24 qts.
SQUASH: Hubbard ½c per lb.
TOMATOES: $1.50-1.60 per 8 lbs.
TURNIPS: 20-40c per peck; 35-60c per ½ bu.
WATERCRESS: 90c-$1.00 per peck.

PITTSBURGH PRODUCE

PITTSBURGH — (INS) — Poultry: steady. Heavy hens 20-22c; leghorns 14-16c, leghorn rocks 15-17c; rock springers 20-22c; geese 16-18c; turkeys 24-28c.

Butter: steady. 92 score 33¾c; 89 score 33½c; 88 score 31¾c; standard 34¼c.

Eggs: steady. Nearby current receipts 34c; white standards 37c; white extras 39c.

Grain Market

CHICAGO GRAIN

CHICAGO — (AP) — Wheat: May $1.26⅞-½; July $1.27¼-1.27.
Corn: May 84⅜-½c; July 85¾-⅞c.
Oats: May 57½-57c; July 56c.
Rye: May 75½c.

GALION HOGS

GALION —(Swift & Co.)— Receipts: 200, market higher: 120-140 lbs. $9.00; 140-160 lbs. $9.75; 160-180 lbs. $10.40; 180-240 lbs. $10.50; 240-260 lbs. $9.95; 260-280 lbs. $10.20; 280-300 lbs. $9.95; 300-350 lbs. $9.70.

Sows up to 400 lbs. $9.00; 400-450 lbs. $8.75, 450-600 lbs. $8.25.

U. S. TREASURY REPORT

WASHINGTON — (INS) — Treasury balance Dec. 6 was: $2,139,669,970.84.

PRESIDENT REPORTS ON WAR TONIGHT

White House Promises Report on Reverses; Congressman Demands Court Martial.

(Continued From Page 1)

hemispheric front against the savage invaders from Tokyo.

Civilian defense authorities launched a drive to triple the 950,000 volunteers already enlisted as air raid wardens and members of the fire auxiliary and medical corps. Intensive drills of the home guard began with a vengeance as areas 300 miles inland from each coast were placed on the alert.

President Roosevelt plotted his day to devote all possible time to the draft of tonight's momentous half-hour broadcast.

Progressive official reports from the far-flung battle front already established by the Japanese kept the address subject to constant revision.

It was deemed likely that the president would undertake to set at rest, one way or the other, discouraging reports and rumors that overnight have turned Washington into a doleful whispering gallery.

White House Secretary Stephen T. Early, in announcing the broadcast, conceded that "losses had been heavier than expected." He refused to comment for the time being on reports emanating from Tokyo and widespread in congressional cloakrooms that the U. S. battle fleet had been dealt a smashing blow.

One Democratic congressman, John D. Dingell, of Michigan, member of the powerful house ways and means committee, gave voice to some of the undercurrent of dissatisfaction when he demanded that the army and navy institute immediate court martial proceedings against five of the highest ranking officers charged with defense of badly crippled Hawaii.

Dingell asked that courts martial ascertain "guilt or innocence" in this "great naval debacle" of Lieut. Gen. Walter C. Short, commandant of the Hawaiian department; Maj. Gen. H. H. Arnold, deputy chief of staff and chief of the army air forces; Maj. Gen. George H. Brett, air corps chief; Maj. Gen. Fred L. Martin, chief of the Hawaiian air force, and Admiral H. E. Kimmel, commander-in-chief of the Pacific fleet.

Sen. Connally (D.), Texas, chairman of the senate foreign relations committee, meanwhile refused to confirm or deny reports he had gone to the mat with Secretary of the Navy Knox at the extraordinary cabinet-congressional session at the White House Sunday night over the manner in which Pacific defenses had been handled.

On Capitol Hill, congress stood united nevertheless behind the president's war plans—only eager to carry out his program for revenging Japan's "treacherous" attack on the American outposts.

Senate leaders proposed to rush final enactment of the $8,244,000,000 military appropriation bill, which passed the house last Friday. First, however, the senate will strike out a provision, setting aside $1,556,000,000 for lend-lease aid to other embattled democracies, in order to give army chiefs full control of the whole fund.

This bill would increase the army from 1,800,000 to nearly 2,000,000 men. It carries appropriations for a vast increase in the army air force; for 2,200 new planes for the navy; $120,000,000 to arm merchant ships; $104,000,000 for a third lock at the Panama Canal, and other large sums for tanks, guns, anti-aircraft and anti-tank weapons.

On the house side, where the president delivered his historic war message yesterday afternoon, two committees met to consider legislation, increasing the national defense. The house military affairs committee met to consider amendments to the draft act, which would permit use of selectees and national guards wherever the president needed them to win the war. There was a possibility, too, that some action might be taken to bring back into the army the exempted classes between 28 and 36 years of age.

The house naval affairs committee met to pass on legislation, freezing all present enlistment periods in the navy. This would keep a navy enlisted man in service until the end of the war.

The great mass of American civilians meanwhile were being organized into the civilian defense, headed by Mayor Fiorello La Guardia. Orders were sent out to civilian defense officials on both coasts and in many interior sections, calling for immediate perfection of air raid warning systems.

New York Stocks

NOON QUOTATIONS
(Furnished by Vercoe & Co., Members New York Stock Exchange)

Dow - Jones Averages — Industrial, $110.46 down $2.06; Rails, $24.90 down 75c, and Utilities $14.75 down 41c. 890,000 shares for two hours.

American Can	70⅝
American Sugar Refining	16¾
American Tel & Tel	139¾
Anaconda Copper	24⅛
Aviation Corp	3¼
Baldwin Locomotive	11⅞
Baltimore & Ohio	2⅞
Bendix Aviation	35¾
Bethlehem Steel	55½
Chesapeake & Ohio	32½
Chrysler Motors	49⅜
Cities Service, com	3
Columbia Gas	1⅞
Consolidated Edison	13
Consolidated Oil	5½
Crucible Steel	31⅞
Curtiss Wright	7⅞
Eaton Manufacturing	28½
Electric Boat	11⅝
General Electric	25⅝
General Motors	34⅝
Goodrich Rubber	15⅞
Goodyear Tire & Rubber	14
Great Northern, pfd	19⅝
Ind Rayon	24⅞
International Harvester	44
International Tel & Tel	2
Kennecott Copper	31
Kroger	26¾
Loews	35½
Montgomery Ward	29½
National Acme	14½
National Cash Register	12½
National Distillers	22¾
New York Central	7⅞
New York Shipbuilding	26½
Ohio Brass Class "B"	13½
Ohio Oil	7⅞
Packard Motor Co	2
Penney, J C	77
Pennsylvania	18¼
Radio Corporation	2⅞
Republic Steel	15⅝
Schenley Distillers	14½
Sears Roebuck	60⅞
Southern Pacific	10
Standard Oil of N J	43¾
Studebaker	4
Timken Detroit Axle	29
Timken Roller Bearing	38⅛
United Aircraft	32
Union Pacific	64¼
United States Steel	49¾
Westinghouse Electric	73¼
Warner Bros Pictures	5
Youngstown S & T	31⅛

Livestock Market

BUCYRUS LIVESTOCK

BUCYRUS—Large receipts in all departments featured the sale at the Bucyrus Livestock Commission Co., Saturday, Dec. 6. Top fat hogs $10.10; top cattle $12.60; top veal calves $14.50; top fat lambs $11.65.

Hog receipts: 1,469 head; market active, good demand; top hogs $10.10; one bunch of Hampshires averaging 208 lbs. topped the market at $10.10. 180-240 lbs. $9.90 - 10.10; 240-280 lbs. $9.50-9.90; 280-300 lbs. $9.35-9.50; 140-160 lbs. $9.50-10; roughs $8.50-9; stags $7.25-8; boars $4-5.50.

Cattle receipts: 287 head; market steady; top steers $12.60; good to choice dry fed steers $11.50-12.60; medium and short fed steers $10-11.50; good butcher heifers $10-11.50; grass steers and heifers $7-10; fat cows $5.50-7.50; canners and cutters $4-5.50; bulls $7.40-9.50; milk cows $40-85 per head; feeding cattle $8-10.50.

Veal calves: receipts 105 head; market active, steady; top veals $14.50; good to choice veals $13-14.50; mediums $11-13; common and heavies $9-11; culls $7-9.

Sheep and lambs: receipts 1,041 head; market active; 25 - 50c higher than last week; top fat lambs $11.60; good to choice fat lambs $11-11.60; mediums $10.50-11; common and lights $8.50-10; culls and skips $6.50-8; fat sheep $3.50 - 5.50; medium and culls $2-3.50; yearlings $6.50 - 9.50; aged wethers $5-6.50; breeding ewes $3.50-10.50 per head; buck lambs discounted $1 cwt.

MANSFIELD NEWS IN BRIEF

Under Observation — Russell Gimbel, director of the Friendly House, was taken to General hospital yesterday afternoon and placed under observation, after being taken suddenly ill.

Meeting Postponed — The regular monthly meeting of the board of directors of Friendly house, to have been held Thursday, has been postponed until Jan. 15, according to Mrs. R. E Hutchison, president.

Talk Bridge — C. L. Mitchell, chairman of the Richland county board of commissioners, will address members of the Optimist club tomorrow noon in the Mansfield-Leland hotel on the functions of the county government.

Meeting Postponed — Mansfield chapter of British War Relief has postponed its meeting scheduled for Thursday night in view of the Give-a-Christmas benefit performance at Johnny Appleseed auditorium. Announcement will be made later as to time for the meeting.

See Motion Picture — Members of the Co-Operative club will see a motion picture tonight featuring Charles Butterworth, the comedian, at their regular meeting at 6:30 p. m. in the Mansfield-Leland hotel. Elmer Speckwill is in charge of the meeting.

Returned From Akron—Mansfield police reported today that James Harkoyles, Mansfield, also known as James Carroll, had been returned from Akron to face arraignment for a statutory offense. Therea Zaros, Mansfield, was the complaining witness.

Plans Party—The Chamber of Commerce education committee will meet at 5 p. m. Wednesday in the Chamber of Commerce rooms to complete plans for the Citizenship recognition meeting for nearly 150 new citizens Thursday night at John Simpson Junior high school.

Workman Hurt—Lloyd Hughes, 125 Indiana avenue, was treated at General hospital this morning for scalp lacerations suffered when he struck his head on a piece of angle iron while working at the Globe Steel company. He was released.

Marines Open Office—A U. S. Marine corps recruiting party will visit Mansfield tomorrow to accept eligible young men, ages 17 to 30, for enlistment in the U. S. Marines. The recruiters will be located in the Mansfield postoffice between 8 a. m. and 4 p. m. tomorrow, Sgt. W. R. Landis in charge of the U. S. Marine recruiting office in Akron, announced today.

Meet Wednesday — Members of the Mansfield Schoolmasters club will hear an address by Alan Griffin, former Mansfield school teacher, now with the department of education, Ohio State university, at a dinner meeting Wednesday at 6:30 p. m. at Johnny Appleseed Junior high school, it was announced today.

Tools Stolen—Robert Hall, 111 Raleigh avenue, reported to police yesterday that a pair of tin snippers and a claw hammer valued at $4.50 were stolen yesterday while he was doing some tinning work at the Pennsylvania railroad station. Hall, who is employed by the Schmidt Tinning company, said that he left his work for a few moments and found the tools gone upon his return.

HELP DEFENSE

Hundreds Register at Shelby as Civilian Volunteers.

SHELBY—Hundreds of Shelby residents were registering today for Civilian Defense work at the office of Police Chief Leroy Coffey on the second story of the police department building.

All of the women and men of this city have been urged by Police Chief Leroy to register for the defense work to aid the United States in this crisis.

Mrs. Bette Love is in charge of the registration office which will remain open daily from 8 a. m. to 9 p. m.

The work will be under the general supervision of a 20-member defense council headed by Police Chief Leroy Coffey as chairman and Mayor W. R. Morris, executive director. Other members are J. P. Adkins, M. S. Freeman, Mrs. Ina Skiles, C. G. Keck, O. H. Pfahler, William Ewalt, Eugene Schull, Arthur Cornell, J. C. Morris, Carl Wentz, Frank Stevens, Harley Evans, Mrs. Helen Fish, Kenneth Roethlisberger, Art McGaw, Leonard Morton, Royden Shafer, Paul Feeney and John Gray.

PARENTS OF SON

ASHLAND—Mr. and Mrs. Ralph Shearer (Lucile Dove) are the parents of a son born Monday at Samaritan hospital.

Mansfield and Morgan's are GROWING

Today We Welcome:

A daughter, born to Mr. and Mrs. Ray Altman, 51½ West Fifth street, yesterday at General hospital.

A son, born to Mr. and Mrs. H. W. Smith, 567 Cline avenue, yesterday at General hospital.

A daughter, born to Mr. and Mrs. John Calhoun, Coolridge Heights, yesterday at General hospital.

A son, born to Mr. and Mrs. Clarence Plenge, 273 East First street, today at General hospital.

A daughter, born to Mr. and Mrs. Austin Sites, 714 Virginia avenue, today at General hospital.

MORGAN'S CLEANERS & FURRIERS

343 E. 4th ST. DIAL 4233-6

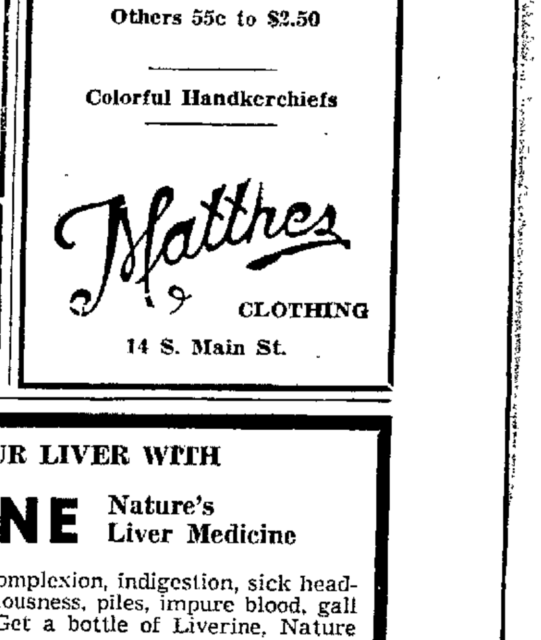

Under his whiskers he wears a thousand ties . . .

Jolly Old St Nicholas has always been the best dressed man in the world around the neck . . . and this Christmas he's gayer than ever.

You ought to see our ties at $1 if you'd like to solve half your men's gift problems in half an afternoon.

Others 55c to $2.50

Colorful Handkerchiefs

Mathes CLOTHING
14 S. Main St.

Timely Announcements

PARTY DeLUXE
Tonight 8 p. m.
32 East Third
Over Ringside Cafe
Vera Shull

PARTY DeLUXE
Eagles Club tonight, 8 p. m.

WAKE UP YOUR LIVER WITH
LIVERINE Nature's Liver Medicine

Have you constipation, sallow complexion, indigestion, sick headaches, jaundice, gas, nausea, biliousness, piles, impure blood, gall stone troubles and slow bile? Get a bottle of Liverine, Nature Medicine, and get relief.

— Sold By —
HURSH DRUG STORE
Corner E. Fourth and Diamond

WATCH REPAIRING
Fair Prices—Honest Workmanship
HARING JEWELRY
Park Theater Bldg. on Square
We Buy Old Gold,—Diamonds—Coins

Armstrong Linoleum
Carpeting, Venetian Blinds
Asphalt Tile, Wall Coverings
MODERN FLOORS
24 S. Walnut St. Canal 3133

For the Best of Real Service Always Call the
SERVICE TAXI
Dial 3333-6 or Dial 1303-6

Sign Up For the 1942
CHRISTMAS CLUB
NOW!

Make the expense of Christmas giving a pleasure instead of a burden.

The Citizens National Bank & Trust Co.
Member Federal Insurance Deposit Corp.
Main at Third

FOR BETTER GRADES OF COAL
FRANK MORITZ COAL CO.
Dial 3254-6
In a Black Business But We Treat You White

SAVE IN THE LONG RUN WITH
HANLEY'S
POULTRY FEEDS

There is no really cheap grain. You pay later in the inferior grade of poultry. Invest in Hanley's quality grains.

Hanco TURKEY Mash ....100's $3.55
Hanco EGG Mash ....100's $3.00
Hanco SCRATCH GRAINS ....100's $2.15

The Hanley Milling Co.
Mansfield-Ohio
272 N. Mulberry St.
Phone 2274-6

SATTERLEE'S
RESTAURANT
4th St. Market "It's Air Conditioned"
Toasted Sandwiches
Salads
Steaks and Plate Lunches
Open at 5 A.M., Close at 9 P.M.

The Ohio Public Service Co.
10 S. Park St. Dial 4171-6

GO In Summer Comfort—
25 to 30 Miles on a Gallon!
AT HIGHWAY SPEED

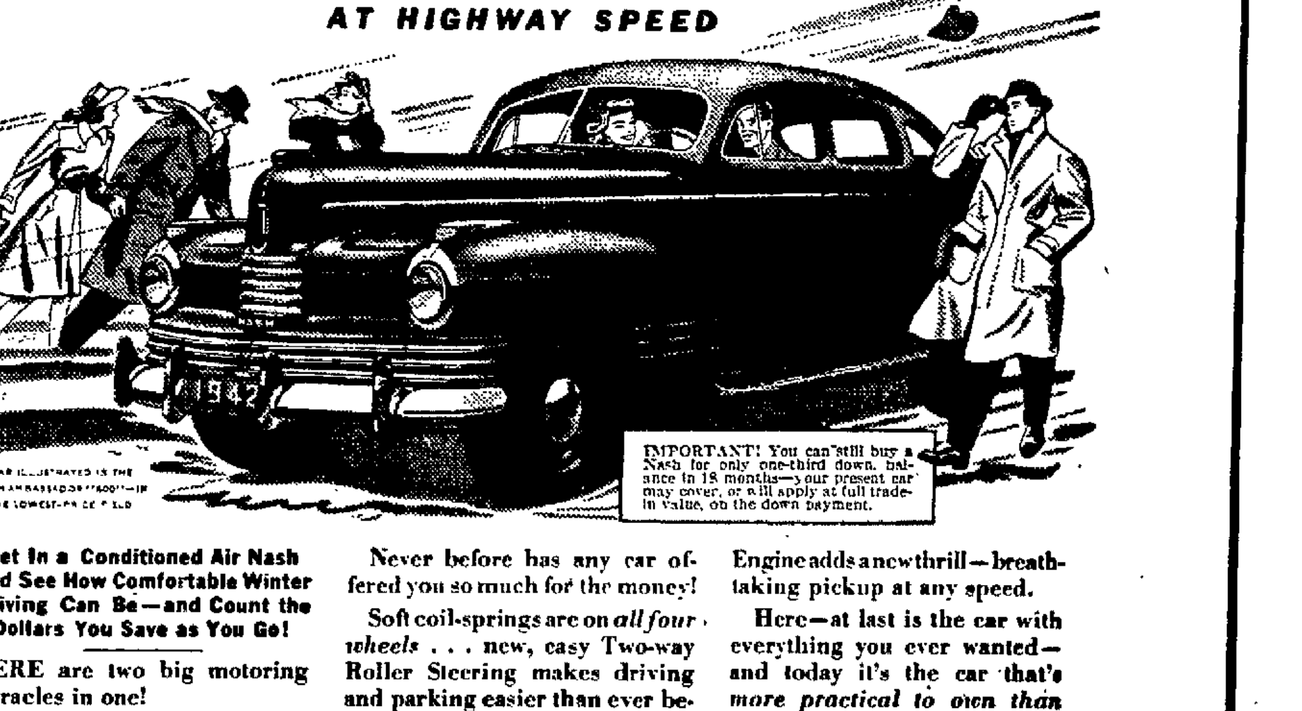

IMPORTANT! You can still buy a Nash for only one-third down, balance in 18 months—your present car may cover, or will apply at full trade-in value, on the down payment.

Get In a Conditioned Air Nash and See How Comfortable Winter Driving Can Be—and Count the Dollars You Save as You Go!

HERE are two big motoring miracles in one!

This new Nash in the lowest-price field not only offers you the healthful warmth of Weather Eye Conditioned Air—but actually goes *25 to 30 miles on a gallon . . . over 500 miles on a tankful, too!*

Never before has any car offered you so much for the money!

Soft coil-springs are on *all four wheels* . . . new, easy Two-way Roller Steering makes driving and parking easier than ever before . . . a new kind of one-piece welded body-and-frame construction is rattle-proof, twist-proof. You can even have a "Sedan Sleeper" Bed—for overnight and vacation trips.

And Nash's new "Flying Scot" Engine adds a new thrill—breathtaking pickup at any speed.

Here—at last is the car with everything you ever wanted—and today it's the car that's *more practical to own than any other!* Years ahead in design, in features, in engineering!

See and drive this new kind of car today—the "Million Dollar Beauty" that *gives* you and *saves* you most.

IMMEDIATE DELIVERY Dealer Adv.
H. W. WENTZ
NASH & REO
70-72 N. Diamond St. 4477-6
Used Car Location, 55 N. Diamond St., 1152-4
Or See the Nash Dealer In Your Community

NASH
Three New Series of Fine Motor Cars
SIXES AND EIGHTS

NEWSPAPERARCHIVE® NEWSPAPERARCHIVE®